

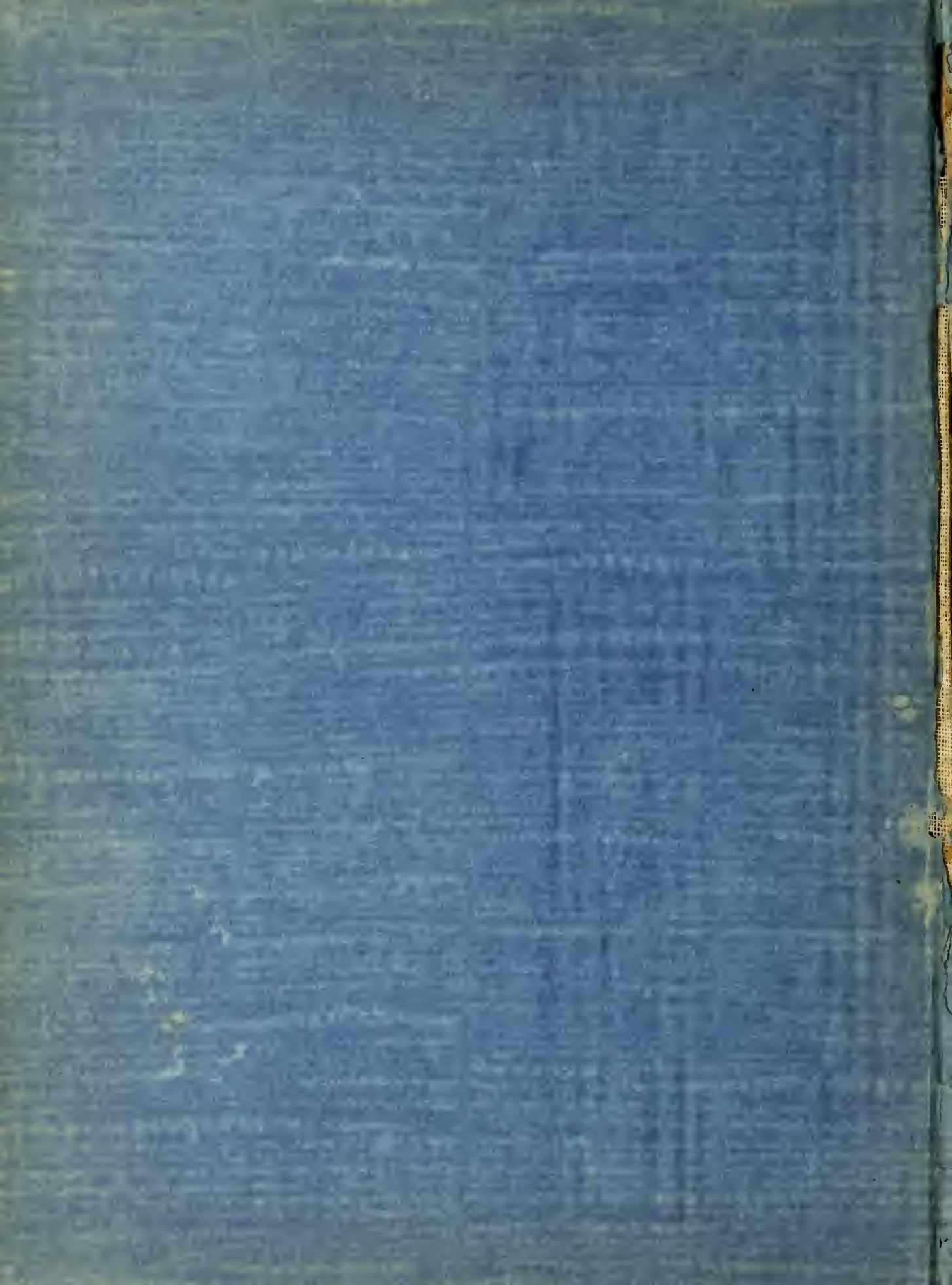

*The* OLE MISS



Erasmus Ray



# Ex Libris



Copyright  
1930

•

RAY MILLER  
*Editor-in-Chief*

SAM P. CARTER  
*Business Manager*

*The*  
OLE *1930*  
MISS



*The*  
Annual Student Publication  
of  
The University of Mississippi  
Oxford, Mississippi



*Published by the Senior Classes*

VOLUME XXXIV







# Foreword

The 1930  
"Ole Miss"

*Marks the passage of an academic year full of action and promise for the future. With the completion of a magnificent building program and the guidance of a progressive administration Ole Miss proceeds on her rise to greatness.*







# Dedication

To  
Chancellor Alfred Hume



*The 1929-30 "Ole Miss" is the record of our year. It may seem the transcript of the lighter aspects of University life; but it also embodies sentiments, affections, memories that can not pass from our lives. These constitute the spirit of the larger "Ole Miss" of which our volume seeks to be an exponent; and with this spirit you will always be associated. We beg, therefore, on the anniversary of your fortieth year in the institution, to dedicate this volume to you as an expression of our appreciation of your long and distinguished service to the University and as a token, as well, of the admiration and affection in which you are held by the students of "Ole Miss."*





# *Contents*



*The University*

*The Classes*

*Activities*

*Athletics*

*Features*



*University*



















# In Memoriam

Blanche Bloodworth

Class of 1930

Died September 15, 1929

President Y. W. C. A. 1929-30  
Captain Girls' Basketball Team

A Strong Leader and a True Comrade



DR. ALFRED HUME



DORROH, MILDEN, SHAW, BELL,  
BONDURANT, KIMBROUGH, WUNDER, HAMMOND

## Deans

ALEXANDER LEE BONDURANT, A.B., A.M.,  
LITT.D., LL.D.

Dean of the Graduate School

CHARLES NEWMAN WUNDER, A.M., PH.D.

Dean of Men

ALFRED WILLIAM MILDEN, A.B., PH.D.

Dean of the College of Liberal Arts

THOMAS CHARLES KIMBROUGH, PH.B., LL.B.

Dean of the School of Law

JOHN HAZARD DORROH, B.E., C.E.

Dean of the School of Engineering

OLIVER ABBOTT SHAW, PH.B., A.M.

Dean of the School of Education

JOSEPH OTTERBEIN CRIDER, M.D.

Dean of the School of Medicine

ELMER LIONEL HAMMOND, PH.C., B.S., IN  
PHARMACY, M.S.

Acting Dean of the School of Pharmacy

JAMES WARSAW BELL, PH.B., A.M.

Dean of the School of Commerce and Business  
Administration



MRS. EDNA LOWE EATMAN, A.B., A.M.  
Dean of Women

## *Alma Mater*

*'Way down south in Mississippi there's a spot  
that ever calls,  
Where among the hills enfolded stand old Alma  
Mater's halls.  
Where the trees lift high their branches to the  
whispering southern breeze.  
There Ole Miss is calling, calling to our hearts  
fond memories.*

*With united hearts we praise thee, all our loyalty  
is thine.  
And we hail thee, Alma Mater, may thy light  
forever shine;  
May it brighter grow and brighter, and with deep  
affection true,  
Our thoughts shall ever cluster 'round thee, dear  
old Red and Blue.*

*May thy fame throughout the nation, through thy  
sons and daughters grow;  
May thy name forever waken in our hearts a  
tender glow;  
May thy counsel and thy spirit ever keep us one  
in this,  
That our own shall be thine honor now and ever,  
dear Ole Miss!*

*Mrs. A. W. Kah'e.*





*Classes*





# SCHOOL OF LIBERAL ARTS

---



McDONALD K. HORNE

## Senior Class

1

### CLASS OFFICERS

McDONALD K. HORNE . . . . . *President*  
PRYOR S. BAILEY . . . . . *Vice-President*  
MARY EVELYN ODOM . . . . . *Secretary*  
LOU ELLA GARRETT . . . . . *Treasurer*

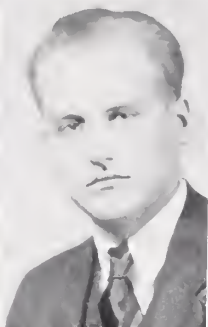

## Graduate School

WILLIAM ALTON BRYANT . . . . . Sanford

Blue Key; Freshman Football, 1; Phi Sigma, 1, 2, 3, 4; Reporter of "Mississippian", 2, Associate Editor, 3; "Y" Cabinet, 5; President of "Y", 4; Editor of "Y" Handbook, 3; Chemistry Club, 5; Library Assistant, 3; Assistant in English, 4; Fellow in English, 5; Vice-President A. S. B., 5; Secretary of Blue Key, 5.

MARGARET RICHARDSON BUCHANAN, Δ Z, Brandon

Belhaven College, 1, 2; Washington School of Accountancy, 3; Mercer University, 4; Instructor in School of Commerce; Assistant Department of Physical Education for Women.

MARY EFFIE CAMERON, Δ Z, X Δ Φ . . . . . Blanton

Chemistry Club, 4, 5; Latin Club, 2, 3, 4, 5; American Chemical Society, 1, 2, 3, 4, 5; Debating Team, 4; Assistant in Chemistry, 4, 5; Assistant in History, 5.

EMMA RUTH CORBAN . . . . . Fayette

Δ Z, II K II, X Δ Φ

Y. W. C. A. Cabinet, 2, 3; Secretary of Y. W. C. A., 4; Secretary of Education Club, 2, 3; Student Assistant in English, 4, 5; Student Assistant in Sociology, 5.

SHIRLEY CLEVERDON COWAN, Δ Δ Δ . . . . . Gulfport

Brenau, 1, 2, 3, 4.

FRANK QUIN CROCKETT, A T Ω . . . . . Tunica

Union University, 1, 2, 3; Mississippi College, 4.

NORMER LEE GILL . . . . . Bude

Hernean, 1, 2; Phi Sigma, 3, 4; Censor, 3; F. C. A. Committeeman, 2, Chairman, 3, 4; Chairman Invitation Committee, 4; A. S. B. Constitutional Committee, 4; Education Club, 4; Assistant in Education, 4; Secretary-Treasurer Masonic Club, 4; Y. M. C. A. Employment Committee, 4.

RICHARDSON MALCOLM GUESS, Σ X . . . . . Brookhaven

Y. M. C. A. Graduate School, 5; President of Y. M. C. A., 1911, 1912; Red and Blue Club; "Ole Miss" Staff, 1913.





## Graduate School

WEBSIER JACKSON HILL . . . . . Water Valley  
Mississippi College, 1, 2, 3, 4.

GRACE LOUISE RHODES . . . . . Oxford

DOROTHY MILDEN SMITH, Ph. M. . . . . University  
Southwestern, 4; M. S. C. W., 1.

RAY SHELBY MILLER, Δ Δ M. . . . . Mt. Olive  
Editor 1930 "Ole Miss"; Constitutional Committee, 7;  
State Teachers College, 1, 2, 3, 4; Fellow in History, 7.

FRANKLIN WHITE VAUGHAN . . . . . Jackson  
Mississ. 1, 2, 3; Fellow in Chemistry, Chemistry  
Club, 1.

ZOE ELIZABETH O'FERRALL . . . . . El Dorado, Ark.  
Δ Δ Δ, Φ Β Κ, Η Σ Φ  
Randolph-Macon, 1, 2, 3, 4; El Dorado Junior Col-  
lege, 1.

ROBERT POPE WEBB, Η Σ Φ . . . . . Guntown  
Phi Sigma, 3, 4, 5; Censor, 5; President Education  
Club, 5; Taylor Medal in Greek, 4; Fellow in Greek, 5;  
Assistant in Economics, 5.





## School of Liberal Arts

DOROTHY ABBOT, X Ω . . . . . West Point

PRYOR SPENCER BAILEY, JR., Λ Δ Μ . . . . Oakland  
 Vice-President Senior Class; Inter-Fraternity Council;  
 Hermean, 1; Committee on Twilight Musical; Commit-  
 tee on Caps and Gowns.

MARIE A. ABERNATHY . . . . . Marks  
 S. J. C., 1; M. S. C. W., 2, 3.

FLORENCE BURRUS BARRY, Β Σ Ο . . . . Benoit  
 Belhaven College, 1, 2; Legislative Council, 4.

CHARLES ARCHER ABRIGHT, Λ Δ Μ, Φ Λ Δ, McComb  
 Glee Club, 1; Annual Staff, 3, 4; Inter-Fraternity  
 Council, 4; Hermean Literary Society, 1, 2, 3, 4.

CHARLES TORBERT BERRY, Φ Δ Θ . . . . Senatobia  
 Tate Junior College, 1; Mississippi College, 3, 4.

MARY ALICE ASHFORD, Φ Μ . . . . . Pocahontas  
 Member of Legislative Council; Treasurer of Y. W.  
 C. A.

MILDRED BLOUNT, X Ω . . . . . Laurel  
 Randolph-Macon Woman's College, 1, 2.





## School of Liberal Arts

MRS. LAVERNE HOLMES BRADY, K Δ . Brookhaven  
 Secretary of Student Government for Women, 3; Secretary Pan-Hellenic Council, 3; President Pan-Hellenic, 4; Secretary Student Body, 4; Y. W. C. A. Cabinet, 4.

SARA BUCKLEY, X Ω . . . . . Laurel  
 Legislative Council, 4.

MARY ANNE BRISCOE . . . . . Red Banks  
 Grenada College, 1, 2.

MARGARET BYNUM, K Δ, A Ξ Ω . . . . Jackson  
 Millsaps, 1, 2, 3; Freshman "Y" Cabinet; Education Club.

CATHERINE GRACE BROWN, X Ω . . . . Oxford  
 Belhaven College, 1, 2.

NELSON RAUCH CAUTHEN . . . . . Canton

HAZEL KIRK BROWN . . . . . Durant

CHARLES V. CORNICK . . . . . Sicily Island, La.  
 Masonic Club; Phi Sigma; Assistant Business Manager of "Scream".

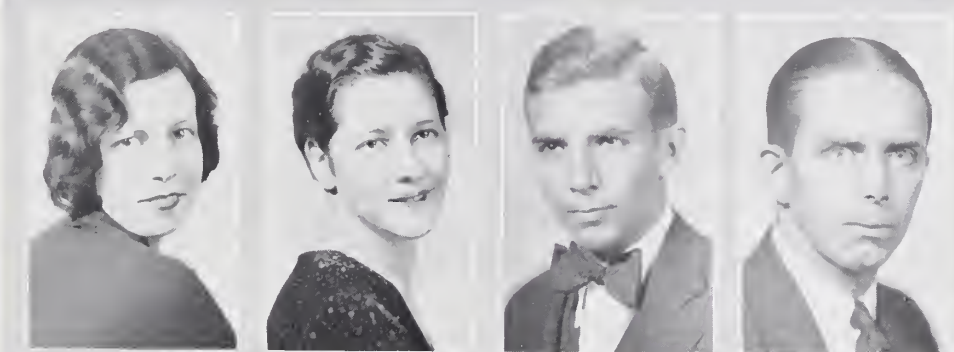



## School of Liberal Arts

MARIA ATKINSON COTJEN, K Δ . . . . . McComb  
Martha Washington College, 1, 2.

SAMUEL PRESTON EDMONDS, JR., Σ Δ Ε . . . Biloxi  
M. O. A. K. S.; Track, 3.

SALLIE ELIZABETH CUMING, Δ Δ Δ, X Δ Φ . Pace  
Legislative Council, 3; Treasurer Student Government  
for Women, 2; "Mississippian" Staff, 3, 4; "Y" Cab-  
inet, 4.

KATHERINE FAIRLEY, Δ Δ Δ . . . . . Hattiesburg  
Belhaven, 1, 2, 3.

VAN DAVIS . . . . . Tula  
Mississippi College, 1, 2.

RUBY KATHRYN FIELDS, Φ Μ . . . . . Anguilla  
Millsaps, 1, 2; Annual Staff, 4.

CORDELIA GERALD EATMAN, X Ω . . . . . University

GEORGIA ELIZABETH FRANKLIN, Β Σ Ο, Olive Branch  
M. S. C. W., 1, 2, 3.





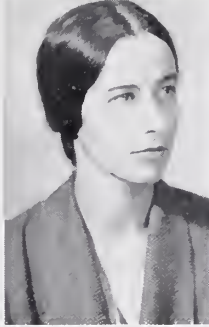

## School of Liberal Arts

LOU ELLA GARRETT, Δ Z . . . . . Sardis  
 Secretary Sophomore "Y" Cabinet, 2; Honor Roll, 3;  
 Assistant in Botany, 2; Treasurer Senior Class, 4; Pan-  
 Hellenic Council, 4.

LANELLE GUESS . . . . . McComb

MARY NEWTON HENDERSON . . . . . New Albany

RUTH GOOLSBY . . . . . Oxford

CLARA LEE HINES, Φ M . . . . . Jackson

LAURIE LUCILE GREAVES, X Ω . . . . . Bolton

MCDONALD KELSO HORNE, JR. . . . . Winona  
 Φ Δ Θ, Σ Τ, Π Κ Π, Η Σ Φ, Τ Κ Λ, Δ Φ Ε

MARGARETTE GREEN, Δ Γ, X Δ Φ . Ripley, Tenn.  
 Judson College, 1, 2; Vice-President Chi Delta Phi;  
 German Club.

M. O. A. K. S.; Blue Key; Class President, 1, 2, 3, 4;  
 Debating Team, 1, 2; M. I. O. A. Winner, 2; Editor-  
 ia-Chief "Mississippian", 4; President Hermean, 4.

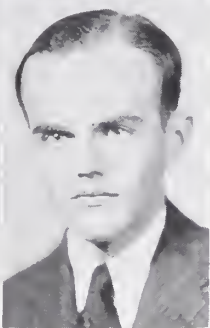

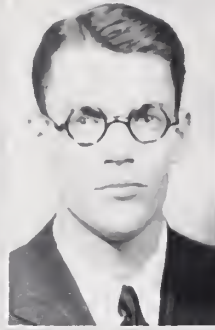
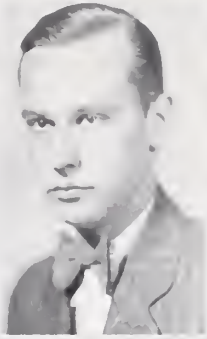

## School of Liberal Arts

DAVID GREEN HUGHES, B Θ Π . . . . . Oxford  
Assistant Football Manager, 3; Senior Manager, 4.

EMMA SYKES KENNON, X Ω . . . . . University

MARIETTA JOHNSON, Δ Δ Δ . . . . . Columbia  
Woman's College, 1, 2.

ZENA MAE LAMAR . . . . . Oxford

CECIL BARON JONES, Η Σ Φ . . . . . Woodville

WALTERINE LOCKARD, X Ω, Η Σ Φ . . . . . Indianola  
Y. W. C. A. Cabinet, 1; "Ole Miss" Staff, 1; Latin  
Club, 1, 2, 3, 4; Education Club, 3.

MINNIE MARION JOURDAN, Δ Γ, X Δ Φ . . . . . Iuka  
Grenada, 1, 2; Treasurer of Class, 2; House President  
of Isom Hall, 4.

HARRISON MCGREGOR LUKER . . . . . Houlika





## School of Liberal Arts

SAMUEL THERON LYLES . . . . . Oxford

JESSIE ALPHA MACDONALD, Δ Z . . . . . Collinsville  
M. S. C. W., 1, 2; Secretary of Junior Medical Club.

GERALDINE MCHAREN . . . . . Toccopola  
Basketball, 2, 3; Education Club.

WEBB MORSE MIZE, Α Δ Μ . . . . . Forrest  
Millsaps, 1; Student Dormitory Council, 3.

MARY EVELYN MCKINSTRY . . . . . Warren, Tenn.  
Mississippi Synodical College, 1, 2; Memphis Normal, 1.

WILLIAM TRAVIS MOBLEY, Π K Α . . . . . Meridian  
Millsaps, 1, 2.

MARY LESLIE MCRAE, Δ Γ, X Δ Φ . . . . . Iuka  
Grenada College, 1, 2; Y. W. C. A. Cabinet, 3, 4.

MARY EVELYN ODOM, K Δ . . . . . Houston  
Secretary of Class, 3, 4; Member of "Y" Cabinet, 3;  
Education Club.

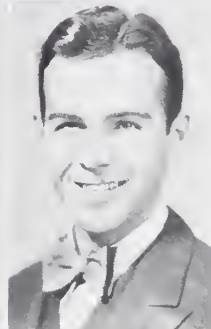



## School of Liberal Arts

IRENE YOUNG OHLEYER, K Δ . . . . . West Point  
Judson, 1, 2; M. S. C. W., 3.

LEONORA ELIZABETH PURVIS . . . . . Learned

VIVIAN PASLAY, K Δ . . . . . Lula

STACY BOYCE RANDLE . . . . . Blue Springs

FRED BARRINGER PATTON, Σ Φ Ε . . . . . Oxford  
Phi Sigma, 2, 3, 4; Baseball, 1.

GRAYSON MARYE RAY, Δ Γ . . . . . Rosedale  
"Y" Finance Committee; Vice-President Pan-Hellenic  
Council.

MAUDE WILLIAMS PHILLIPS, X Ω . . . . . Como  
Grenada College, 1, 2.

LEANDER SIMS ROGERS . . . . . New Albany





## School of Liberal Arts

FRED M. SANDIFER,  $\Phi \Delta \Theta$  . . . . . Greenwood

JOSEPHINE ALICE STANTON . . . . . McComb

$\Pi \kappa \Pi, \eta \Sigma \Phi, \chi \Delta \Phi$

Taylor Medal in English, 2; Student Assistant in English, 3, 4; Co-editor of "M" Book; Latin Club, 1, 2, 3, 4; Treasurer, 3; President, 4; Secretary Pi Kappa Pi, 4.

ROSA MAUDE SECREST,  $B \Sigma O, \chi \Delta \Phi$  . . . . . Sardis  
Southwestern, 1.

HOBART DOANE SHAW . . . . . Gulfport

BOYDE SPENCE . . . . . Oxford

JOHN WILLIAM SHELTON . . . . . Guntown  
Cumberland University, 1; Masonic Club.

MARTHA JANET SPENCE . . . . . Oxford





## School of Liberal Arts

HORACE CLAYTON STEPP . . . . . Coffeeville  
Hinds Junior College; Honor Roll; Taylor Medal in  
History.

EUGENE THOMPSON . . . . . Greenwood

K A, T K A, Φ Δ Φ

Millsaps, 1, 2; Senior Prom Committee, 4; Senior  
"Y" Cabinet, 4; Inter-Fraternity Council, 3, 4; Sec-  
retary, 3, Treasurer, 3; Phi Sigma, 3, 4; Critic, 3;  
Editor-in-Chief Phi Sigma Edition of "Mississippian",  
3, Reporter, 4; Intercollegiate Debater, 3, 4; Track,  
1; "Mississippian" Staff, 3, 4, Assistant Editor, 3,  
Associate Editor, 4; Debating Council, 4; Blue Key,  
Secretary, 3, Vice-President, 4.

WILLIAM ERNEST STRANGE, Φ Π Φ . . . . . Enterprise

ANNIE ELIZABETH TORREY . . . . . Fayette

Student Assistant in Mathematics, 4; Secretary Y. W.  
C. A., 4.

LOUISE E. TRIBBLE, Δ Z . . . . . Marks

RUTH ETHELYN SWARNER . . . . . Fayette

PAULINE WALKER . . . . . Oxford





## School of Liberal Arts

VIRGINIA KATHERINE WATKINS, X Ω . . . McComb

KATHRYN WORD . . . . . Oxford

KARL WEIL . . . . . Port Gibson  
Glee Club, 2, 3, Vice-President, 3; Twilight Musical  
Committee, 3; Phi Sigma, 2.

HELEN YERGER, A Δ Π . . . . . Mound, La.

JOHN EDWARD WELLS . . . . . Greenville

ELIZABETH WOOD, K Δ . . . . . Brookhaven  
Millsaps, 1; Chairman of Sophomore "Y" Cabinet;  
Vice-President of Y. W. C. A., 3; President of Student  
Government for Women.

ORMA GLENN YOUNG, H Σ Φ . . . . Aberdeen  
Taylor Medal in Latin; Basketball, 2, 3, 4; Latin  
Club; Education Club.



# SCHOOL OF LAW

---



JASON FLOYD

## Senior Class

1

### CLASS OFFICERS

JASON FLOYD . . . . . *President*  
HARDY LOTT . . . . . *Vice-President*  
LYDA GORDON SHIVERS . . . . . *Secretary*  
EDWARD JOSHUA BOGAN . . . . . *Treasurer*





## School of Law

LEROY MONEY ADAMS, K A, Φ A Δ . . . West Point

KERMIT ROOSEVELT COFER . . . . . Water Valley

EDWARD JOSHUA BOGEN . . . . . Greenville

B Σ Φ, T K A, A Φ E

Reporter "Mississippian", 1, 2; Associate Editor, 3; Managing Editor 4; Assistant Basketball Manager, 3; Basketball Manager, 4; "Y" Handbook Staff, 4; Treasurer of Class of Law, 5; Newspaper Correspondent.

Secretary and Vice-President Y. M. C. A.; Vice-President Education Club; President and Vice-President Phi Sigma Debating Team, 3, 4; Chairman Senior Memorial Committee, 5; "Mississippi Law Journal" Staff, 5; Taylor Medal in French, 2; Twilight Committee, 5; Blue Key.

THOMAS PICKENS BRADY, Z Ψ, Φ Δ Φ . Brookhaven

HENRY ADRIAN COLEMAN, Φ Η Φ, Β Λ Δ . Grenada

Yale, 1, 2, 3, 4; Fellowship in Sociology; "The Mississippian"; Book-Review Editor of "Mississippi Law Journal"; Constitution Committee; Scribblers; Blue Key; Ole Thiers.

BARNEY E. EATON, JR., K A . . . . . Gulfport

THOMAS HUMPHREYS CAMPBELL, JR. . Yazoo City

JASON HOUSTON FLOYD, Σ Λ E, Φ Δ Φ . . Senatobia

Σ Λ E, Φ Δ Φ

Treasurer of Sophomore Class, '27; Freshman Football, '25; Dance Committee; Associate Editor of "Law Journal", '30.

University of Vanderbilt, 1; President Senior Law Class, 5; Glee Club, 3; Golf Team, 3; Law Journal, 5.

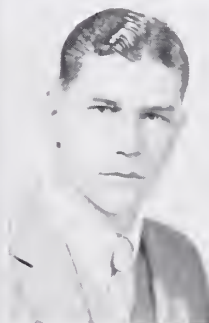

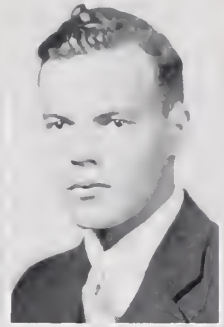
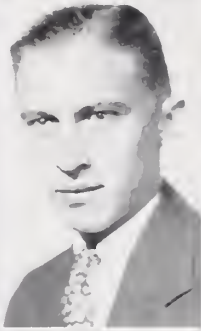

## School of Law

GEORGE HENRY HILL, JR. . . . . Tupelo  
Σ N, Α Φ Ε, Φ Δ Φ

"Mississippian" Staff, 3, 4, 5; "Scream" Staff, 1, 2; Assistant Business Manager Law Journal, 4; Note Editor Law Journal, 5; Hermean Literary Society, 1, 2, 3, 4, 5; Second Speaker, 3; President Hermean, 4; Greek Club, 2; Blue Key.

FRANCIS RICHARD HORNE, Α Δ Μ, Α Φ Ε. Carriere

Hermean Literary Society, 1, 2, 3, 4; Reporter Hermean, 1; Secretary Hermean, 2; President Hermean, 4; Y. M. C. A., 1, 2, 3, 4; President Freshman "Y" Cabinet, 1; Y. M. C. A. Cabinet, 2, 3; DeMolay Club, 1, 2; President DeMolay Club, 2; Artist Course Committee, 2; President of Christian Endeavor, 3; Associate Editor of "Mississippian"; Hermean Editor "Mississippian", 3; Secretary of Class, 2; Latin Club, 3; Debating Council, 2, 3; Treasurer Debating Council, 3; Inter-Mural Football, 2.

HORACE HAMILTON KINNEY, Σ Α Ε . . . . . Tupelo

HARDY WILLIAM LOTT, Φ Δ Θ, Φ Δ Φ. . . . . Natchez

Freshman Football, 1; President Class, 2; Vice-President Senior Law Class, 5; Phi Sigma Literary Society; Inter-Fraternity Council.

NOEL HUGHSTON MALONE . . . . . Darling  
Α Δ Μ, Η Κ Π, Φ Δ Φ

Musical Club, 1, 2, 3; President Associated Student Body, 5; Case Editor Law Journal, 5; Student Assistant Economics; Vice-President Law Class, 3; Chairman Dormitory Council; Athletic Committee, 4.

ORIEN M. MARSAJIS, Σ Φ Ε, Φ Α Δ . . . . . Liberty

President Phi Sigma; Inter-Fraternity Council; First Speaker Phi Sigma, 4; Secretary First Year Law Class, 3.

LEONARD EDWARD NELSON, Α Φ Ε, Ι Σ . . . . . Vicksburg

Hermean Freshman Medal, 1; Hermean Vice-President, 2; "Ole Miss" Staff, 3; Marionettes, 1, 2, 3, 4; President Marionettes, 3; Law Journal Staff, 4, 5; Junior Law Class President, 3; Student Dormitory Monitor, 4; Student Dance Committee, 4; Executive Committee, 5; Matinee Musical Committee, 4; Blue Key, 4, 5; Cap and Gown Committee, Chairman, 5.

JAMES NICHOLSON OGDEN, Φ Δ Θ . . . . . Natchez

Varsity Basketball, 3, 4; M Club, 3, 4, 5; Assistant Director Intra-Mural Athletics, 5.

JAMES JAY PLEASANTS, JR. . . . . Macon  
Σ X, Φ Δ Φ, Α Π

Executive Council Associated Student Body, 5; Marionettes, 2; President Marionettes, 4; Associate Editor Law Journal; Secretary Dormitory Council; Inter-Fraternity Council, 1, 3, 4; Treasurer Inter-Fraternity Council; Student Assistant Philosophy.





## School of Law

GEORGE OTIS RICE, K A . . . . . Rosedale

JOHN GORDON ROACH, Σ N, Φ Δ Φ . . . . . McComb  
Football, 1; Scrub, 2, 3, 4; Secretary of Hesperian Literary Society, 3; Vice-President, 3; Business Manager "Y" Handbook, 3, 4; President Freshman Class, 1; President Sophomore Class, 2.

CHARLES BRAMLETT ROBERTS . . . . . Oxford  
Σ Φ E, Φ A Δ

President Phi Sigma; Vice-President Second Year Law Class, 4; Secretary Lamar Club; Debating Team, 4, 5; Student Debating Council; Greek Club; "Y", 1, 2, 3, 4, 5; Anniversarian; Secretary Phi Sigma; Winner American Law Book Prize.

E. J. SIMMONS, JR., Δ K E, Φ Δ Φ . . . . . Magnolia  
Dance Committee; Varsity Track; Freshman Football; Basketball; Track; Vice-President First Law Class, 4; M Club; Staff Law Journal; Manager of Intra-Mural Athletics Hill Hall.

LYDA GORDON SHIVERS, Δ Z, Π K Π . . . . . Poplarville  
Honor Speaker, 3; Special Distinction, Intercollegiate Debater, 2, 3; Fellow in Sociology, 5; Secretary Senior Law Class, 5; Staff Mississippi Law Journal.

TERRY STEVEN SWALM, Σ N, Δ Σ Π . . . . . Brookhaven

CURTIS MILES SWANGO, JR., K Σ, Φ Δ Φ . . . . . Sardis  
Millsaps 1, 2, 3, 4; Inter-Fraternity Council, 5, 6, 7; Associate Editor Law Journal, 6, 7; Golf Team, 6, 7.

LANDMAN TELLER . . . . . Vicksburg  
University of Texas, 1; Secretary and Treasurer Law Class, 4.

JAMES ALEXANDER TORREY, Σ Φ E, Φ Δ Φ, Meadville  
Inter-Fraternity Council; V. M. C. A.; Greek Club; Intra-Mural Baseball; Phi Sigma Literary Society.

HILLERY EDWIN WHITE, K Σ, Φ Δ Φ . . . . . Lexington



# SCHOOL OF MEDICINE

---



WILLIAM PHILLIPS

## Senior Class

1

### CLASS OFFICERS

WILLIAM PHILLIPS . . . . . *President*  
D. H. MOORE . . . . . *Vice-President*  
EUGENE BRAMLETT . . . . . *Secretary*  
LOUIS JOBE . . . . . *Treasurer*



## School of Medicine

JOHN HODGE BARROW, Β Θ Π, Φ Χ . . . . . Canton  
Y. M. C. A. Cabinet, 1; Pre-Medical Club, 1, 2; Medical Club, 3, 4; Track Team, 1, 2

FRANCIS SAMUEL DIXON, Δ Ψ . . . . . Natchez  
M. O. A. K. S.; Masonic Club, 1, 2, 3, 4, Vice-President, 3; President, 4; Pre-Medical Club, Treasurer, 2; Medical Club "Y" Delegate to Milwaukee, 2.

EUGENE VENABLE BRAMLETT, Δ Τ Ω, Φ Χ . Oxford  
Gym Team, 1; Medical Club, 3, 4; Secretary Senior Medical Club, 4.

EARL W. GREEN, Θ Κ Ψ . . . . . Leaf  
Medical Club.

HUNTER ATWOOD CAUSEY, Π Κ Α, Φ Χ . . . . . Gloster  
Assistant in Physiology, 1, 2, 3; Medical Club, 1, 2, 3; Monitor of George Hall, 3; Secretary of Inter-Fraternity Council, 3.

TOXIE ELLIS HALL, Θ Κ Ψ . . . . . Shelby  
Band, 1; Hermean, 1, 2; Y. M. C. A. Cabinet, 1, 2, 3; Chairman, 2, 3; Associate Editor of "M" Book, 3; Pre-Med Club, 1, 2; Medical Club, 3, 4; Masonic Club, 4.

JOHN LEMOIN CRAWFORD, Φ Χ . San Francisco, Cal.  
Assistant in Anatomy.

LOUIS HARMON JOBE, Θ Κ Ψ . . . . . Derma  
Medical Club, 3, 4; Secretary Medical Club, 4; Treasurer of Class, 4; Pre-Medical Club, 2; Gym Team, 1, 2.

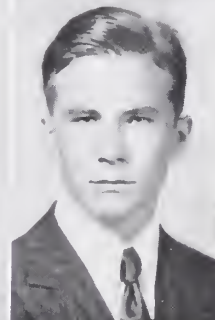
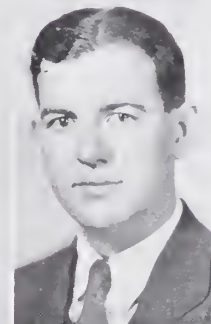
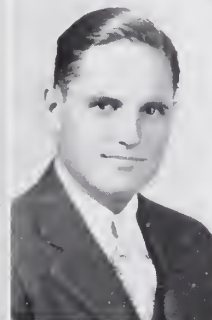

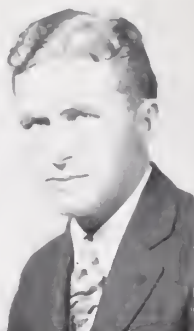

## School of Medicine

JOHN GILL LILLY,  $\Phi \Delta \Theta$ ,  $\Phi \chi$  . . . . . Tupelo  
Annual Staff, 1, 3.

ERNEST ODELL MAJURE,  $\Theta \kappa \Psi$  . . . . . Madden  
Medical Club; Phi Sigma; Masonic Club; Monitor of  
Hill Hall.

ROBERT CAMERON MASSENGILL,  $\Delta \Psi$  . . . . . Brookhaven

ALLIE HELEN McCUNE . . . . . Richton

DANIEL HOUSTON MOORE,  $A T \Omega$ ,  $\Theta \kappa \Psi$  . . . . . Quitman  
Cardinal Club; M. O. A. K. S.; Medical Club, 3, 4;  
Student Assistant in Medicine; Vice-President of  
Class, 4.

VANCE ABEL MURRAY,  $\Theta \kappa \Psi$  . . . . . Ripley  
Band, 1, 2; Phi Sigma, 1, 2, 3; Gym Team, 1, 2, 3;  
"X" Cabinet, 1, 4; Vice-President Class, 3; Masonic  
Club, 3; Medical Club, 3, 4.

PAUL PETERSON,  $\Pi \kappa \Pi$ ,  $\Theta \kappa \Psi$  . . . . . Pickens  
President of Class, 2; Biology Assistant, 2; Chemistry  
Assistant, 3; Anatomy Assistant, 4; Taylor Medal in  
Chemistry; President of Pre-Medical Club; Y. M. C.  
A. Cabinet, 2.

RUFUS WILLIAMS PHILLIPS,  $\Pi \kappa \Phi$ ,  $\Phi \chi$  . . . . . Oxford  
Student Assistant in Chemistry, 3; Student Assistant  
in Bacteriology, 5; President of Medical Club; Inter-  
Fraternity Council, 5; Glee Club, 3, 4, 5.

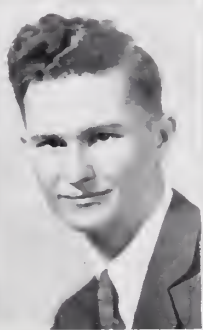
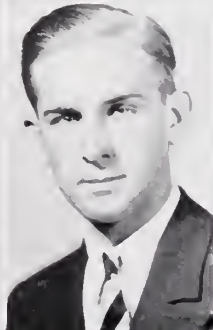
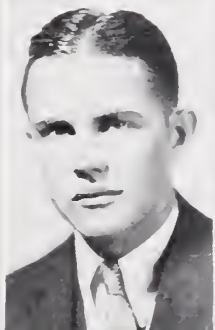



## School of Medicine

CHARLES ALFRED PIGFORD,  $\Sigma$  A E,  $\Phi$  X . Meridian

EDWARD ALSTON THORNE,  $\Phi$  X . . . Holly Springs  
Medical Club; Pre-Medical Club.

HAL STUART RAPER,  $\Sigma$  A E,  $\Phi$  X . . . Columbus

WALTER RUSSELL TRAPP, B  $\Theta$   $\Pi$ ,  $\Phi$  X . . . Nettleton  
Band, 1, 2; Secretary-Treasurer of Pre-Medical Club;  
Medical Club, 1, 2.

KYE BURTON ROUND,  $\Theta$  K  $\Psi$  . . . . . Laurel  
A. and M. College, 1, 2.

RICHARD BASCOMB WARRINER, K  $\Sigma$  . . . . . Corinth  
Treasurer of Class.

BEVERLY E. SMITH, B  $\Theta$   $\Pi$ ,  $\Phi$  X . . . . . Gulfport  
Band, 1, 2; Track, 1, 2, 3; Cardinal Club; Pre-Medical  
Club; Medical Club; Vice-President Medical Club,  
4; President of Class, 3; Publication Council, 4;  
Honor Student, 1, 2; Assistant in University Hospital,  
4; "M" Club; Gym Team, 1, 2.

JOHN MOORE WHITNEY,  $\Phi$   $\Pi$   $\Phi$  . . . . . Vicksburg  
Gym Team, 1, 2; Secretary-Treasurer Class, 2; Ger-  
man Players, 2; Student Dance Committee, 3; Annual  
Staff, 2.

HAYDON BONNELL SUTHERLAND . . . . . Booneville  
 $\Sigma$  P E,  $\Theta$  K  $\Psi$

University of Alabama; B. M. C.; Masonic Club, 1, 2,  
3, 4; Medical Club, 4; President of Medical Club, 4;  
Pre-Medical Club.

FORD SMITH WILLIAMS . . . . . Clinton  
Mississippi College, 1, 2, 3, 4; Medical Club.



# SCHOOL OF ENGINEERING

---



R. J. BROWN

## Senior Class

1

R. J. BROWN . . . . . *President*  
T. R. LAMAR . . . . . *Vice-President*  
E. M. NAPIER . . . . . *Secretary*  
T. L. JACKSON . . . . . *Treasurer*



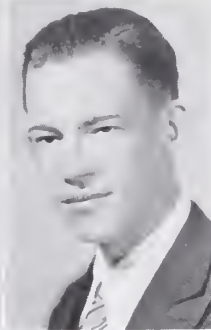
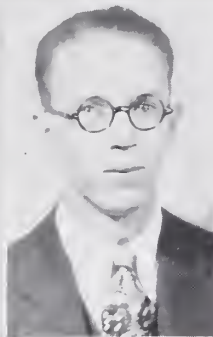

## School of Engineering

ROBERT JACKSON BROWN, A Δ M . . . . . Iuka  
Georgia Tech, 1; President of Senior Engineering  
Class; Member of Board of Publication; Member of  
Engineering Club; Student Instructor in Surveying.

CHARLES ALTON CALHOUN . . . . . Mt. Olive

THOMAS DEWITTE GAFFORD . . . . . Water Valley

JAMES FRANKLIN GOOLSBY . . . . . Oxford

FRANK SMITH HILL, A Δ M, Δ Φ E . . . . . Ellisville  
Y. M. C. A. Cabinet, 1, 2, 3, 4; Student Member of  
A. S. C. E., 1, 2, 3, 4; Secretary of "Ole Miss"  
Engineers, 2, 4; Student Assistant in Surveying, 4.

THOMAS RULEY LAMAR . . . . . Oxford  
Vice-President of Senior Engineering Class; Fresh-  
man Football; Member of Engineering Club.

WILLIAM B. LOWRANCE . . . . . Oxford

WILLIAM LUCAS McMULLEN . . . . . Winona  
Δ Δ M, A Φ E, Π K II

Class Baseball, 1; Class President, 2; Student Chap-  
ter A. S. C. E.; Member, 1, 2, 3, 4; Secretary, 2; Vice-  
President, 3; President, 4; Y. M. C. A. Cabinet, 4;  
Dance Committee, 4; Blue Key.

WILLIAM LEE MATTHEWS, Δ K E . . . . . Oxford  
A. S. C. E.; Inter-Fraternity Council, 4.



# SCHOOL OF PHARMACY

---



VAN LADNER

## Senior Class

1

### CLASS OFFICERS

VAN LADNER . . . . . *President*  
B. M. TRIPLETT . . . . . *Vice-President*  
E. A. BURT . . . . . *Secretary-Treasurer*

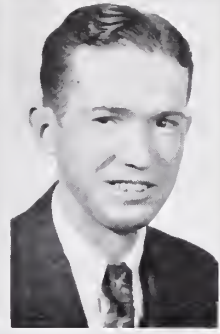

## School of Pharmacy

BUFORD RAY BALL, K  $\Phi$  . . . . . Foxworth, Miss.

VAN LADNER . . . . . Poplarville, Miss.  
 Pearl River Junior College, 1, 2; President of Class;  
 Vice-President of Pharmacy Club; Board of Publica-  
 tion.

EVERETTE A. BURT,  $\Phi$   $\Delta$  X . . . . . Vicksburg, Miss.

HENRY WALTER NEMETZ . . . . . Gunnison, Miss.

JOSEPH N. FARRIS,  $\Phi$   $\Delta$  X . . . . . Vicksburg, Miss.  
 Ohio State; Alabama

BILLY M. TRIPLETT, X  $\Delta$  X . . . . . Long Beach, Miss.

ONXY P. GARNER,  $\Pi$  K  $\Phi$  . . . . . Pontotoc, Miss.  
 Mississippi College, 1, 2.

JAMES CARNES YOUNG . . . . . Houlika, Miss.  
 Heiman; Pharmacy Club.



# School of Commerce and Business Administration

---

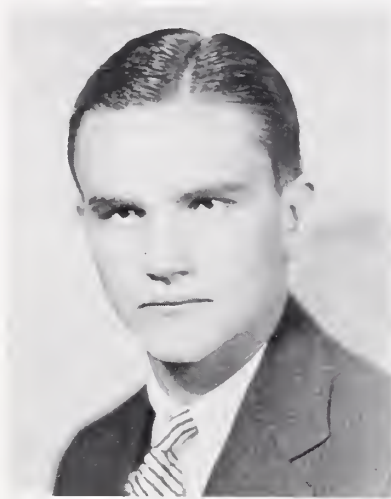

SAM CARTER

## Senior Class

1

### CLASS OFFICERS

SAM CARTER . . . . . *President*  
JAMES GEORGE . . . . . *Vice-President*  
ROBERT ATKINSON . . . . . *Secretary*  
DAVID GRAHAM . . . . . *Treasurer*

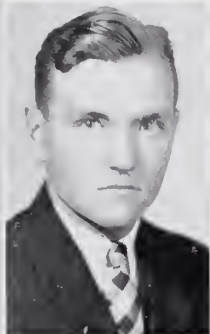

## School of Commerce and Business Administration

ROBERT LEE ATKINSON, II, K A . . . . Madison  
Baseball, 1; Secretary of Class, 4.

FLOYD VENABLE CLARK, Φ Π Φ . . . . . Ruth  
Mississippi College, 1, 2.

WYLIE DEWITT BURNETT, Β Θ Π . . . . Charleston  
Football, 1; 2, 3, 4.

MARY FRANCES CLARK . . . . . Biloxi  
Treasurer of Class, 2, 3, 4; Annual Staff, 4.

DAVID CICERO CAMP . . . . . Picayune  
Y. M. C. A. Graduate School, 1, 2; "Y" Cabinet, 3;  
Hermean.

AUBREY LAMAR GORDON . . . . . Meridian  
University of Alabama, 1; Vice-President of Class, 3.

SAMUEL PARKER CARTER . . . . . Quitman  
Σ Ν, Δ Σ Π, Α Φ Ε, Τ Κ Α

M. O. A. K. S.; President of Class, 4; Vice-President of Class, 3; Vice-President of Phi Sigma, 3; Debating Team, 2, 3; Blue Key, 3, 4; President, 4; "Y" Cabinet, 2, 3; M. O. A. K. S.; Football, 1; Assistant Manager of Basketball Team, 3; Manager of Basketball Team, 4; Student Dormitory Council, 3; Inter-Fraternity Council, 3, 4.

DAVID WILLIAM GRAHAM, JR., Κ Α, Δ Σ Π . Bolton  
Blue Key; M. O. A. K. S.; Dance Committee; Treasurer of Class, 4.

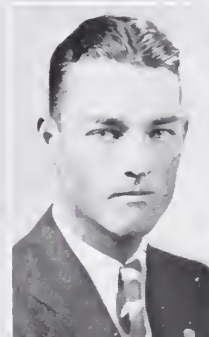

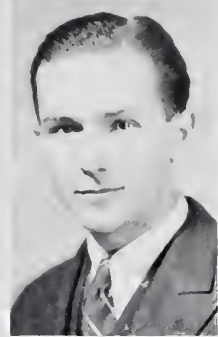

## School of Commerce and Business Administration

KENNETH McNEILL HARAWAY,  $\Phi \Pi \Phi$ , Olive Branch

ROBERT NORRIS REED . . . . . Oxford

JAMES FRANKLIN HEARD,  $\Phi \Pi \Phi$ ,  $\Delta \Sigma \Pi$  . Oxford

CHARLES JOSEPH SMITH . . . . . Poplarville  
Pearl River Junior College, 1, 2.

THOMAS JACKSON LILLY,  $\Sigma \Delta E$ ,  $\Delta \Sigma \Pi$  . . Oakley

Phi Sigma; Iota Sigma; Blue Key; Secretary and Treasurer of Engineer Class, 1; Treasurer and President of Associated Student Body; Track, 1; Football, 1; Track Coach, 2, 3, 4; President of Blue Key; President of Cardinal Club; Secretary of Gordon Hall Board of Control Football Trainer.

CLAUDE MAXWELL SMITH,  $\Delta T O$  . . Brookhaven

M. O. A. K. S.; Football, 1, 2, 3, 4; Baseball, 1, 2, 3, 4; Assistant Coach, 5; Y. M. C. A. Cabinet, 1, 2, 3, 4, 5; Basketball, 3, 4, 5; Track, 1; University Masonic Club.

FORREST CAUSEY MOBLEY,  $K A$  . . . . Meridian





HARRISON, EDWARDS, McDOUGLE, BENJAMIN, FAIR

### Junior Class Officers

#### School of Liberal Arts

- BYRON P. HARRISON . . . . . *President*
- PETE KYLE McCARTER . . . . . *Vice-President*
- ANNE WESTERFIELD . . . . . *Secretary*
- FRED A. ANDERSON . . . . . *Treasurer*

#### School of Law

- JOHN EDWARDS . . . . . *President*
- GERALD CHATHAM . . . . . *Vice-President*
- JOE HOWIE . . . . . *Secretary-Treasurer*

#### School of Medicine

- LUTHER McDOUGLE . . . . . *President*
- . . . . . *Vice-President*
- . . . . . *Secretary*
- . . . . . *Treasurer*

#### School of Engineering

- J. R. BENJAMIN . . . . . *President*
- SAM GUESS . . . . . *Vice-President*
- JOE REILLY . . . . . *Secretary*
- LEROY REID . . . . . *Treasurer*

#### School of Pharmacy

- BROWN MAYS . . . . . *President*
- C. T. CULLEY . . . . . *Secretary*

#### School of Commerce

- JOHN L. FAIR . . . . . *President*
- AUBREY L. GORDON . . . . . *Vice-President*
- RAYMOND FLEMING . . . . . *Secretary-Treasurer*





Junior Class

SCHOOL OF LIBERAL ARTS

- FRED ALVIN ANDERSON, JR.,  $\Pi K \Lambda$  . . . Gloster  
Delta Sigma Pi, Treasurer, 3; Millsaps, 1.
- ARTHUR FOX ARRINGTON,  $\Sigma N$  . . . Monticello
- MARY MARGARET ATKINSON,  $X \Omega$  . . . Pickens
- EMERALD GARRETT BALLARD, . . . Tchula  
 $\Pi K \Pi, \Sigma \Upsilon, \Pi \Sigma \Phi$   
Hermean, 2, Secretary, 3; Vice-President Latin Club, 3; French Players, 2; Board of Publications, 3; Y. M. C. A. Cabinet, 3; Chess Champion, 2; Chess Team, 3; Student Assistant in English, 3; Executive Council A. S. B.
- SAMUEL LYLE BATES,  $\Pi K \Lambda$  . . . Gloster  
Cardinal Club.
- AUGUSTIA RUTH BILLINGS,  $K \Delta$  . . . Woodville  
Centinny College.
- ELEANOR TRUE BORROUM,  $X \Omega$  . . . Corinth  
Sweet Briar, 1, 2.
- ELIZABETH CAPPS,  $X \Omega$  . . . Tupelo  
Grenada College, 1, 2.
- EVELYN CHILDRESS,  $\Phi M$  . . . Flora
- AMALIE RUSSELL CHRISTIAN,  $X \Omega$  . . Meridian  
Shorter College, 1, 2.
- CATHERINE WADDILL CHRISTIAN,  $\Delta X$  . Tupelo  
Mississippi Synodical College, 1, 2.
- BETTY COLBERT,  $K \Delta$  . . . Columbia  
Belhaven College, 1, 2.
- JAMES DANIEL COLEMAN,  $\Sigma N$  . . . Greenville  
Mississippi College, 1, 2, 3.
- JOSEPHINE COLEMAN,  $K \Delta$  . . . Gulfport
- MABEL V. COLEMAN,  $K \Delta$  . . . Hollandale







Junior Class

SCHOOL OF LIBERAL ARTS

- MILDRED LEE COLLINS, X Ω . . . Meridian
- EDWIN D. DAVIS, Φ Π Φ . . . Fayette  
Freshman Football; Varsity Football, 3; M. Club.
- WILLIAM DUNCAN DONALD, Φ Π Φ . Moorehead  
Inter-Fraternity Council; Freshman Football.
- DORIS KENNEDY DUDNEY, K Δ, Collierville, Tenn.  
Whitworth College, 1, 2.
- ELEANOR ELIZABETH DULIN, Δ Δ Δ . Greenwood  
Delta State Teachers College, 1.
- BENTON WILLIAM ELLIOTT, Λ Δ M . . . Ripley
- HENRY MINOR FASER, JR., Φ Δ Θ . . . Jackson  
Cardinal Club, 2. President, 3; Blue Key; Freshman  
Baseball, 1; Varsity, 3; "Mississippian" Staff,  
1, 2, 3; Sports Editor, 3; Student Assistant, 3.
- CHARLES NOLAN FORTENBERRY . . . Oakvale  
Π Κ Α, Α Φ Ε, Τ Κ Α  
Hermean Literary Society, Censor, 1 First Speaker,  
2, Parliamentarian, 3; Debating Team; Honor Roll;  
Dance Committee; Managing Editor of the "Mississippian."
- ADA CONNER FOX, X Ω . . . Vaughan  
Grenada College, 1.
- GEORGE ALVIN GARRETT, Π Κ Α, Σ Ψ . Sardis  
Associate Editor Y. M. C. A.; "M" Book, 2; Scrib-  
blers; Honor Roll, 1, 2.
- THOMAS OLIN GORE, Π Κ Α . . Water Valley  
Y. M. C. A., 2.
- WILLIAM THEODORE GOWDY, Π Κ Α . Batesville
- BYRON PATTON HARRISON, JR., Σ Δ Ε . Gulfport  
Vice-President Freshman Class; Vice-President  
Sophomore Class; President Junior Class; Baseball,  
1, 2; Inter-Fraternity Council.
- MARIE LOUISE HOFFMAN, Β Σ Θ . Brookhaven  
Whitworth College, 2.
- MINNIE HOLMES, Δ Δ Δ . . . Senatobia  
Martha Washington College, 2.





## Junior Class

### SCHOOL OF LIBERAL ARTS

OLIVIA LANGFORD HOOD, Δ Δ Δ . . . Senatobia  
Feature Editor "Ole Miss."

ELIZABETH HUDSON, X Ω . . . Birmingham, Ala.  
Agnes Scott, 2.

MRS. RUTH HUGHES, Δ Γ . . . . . Oxford

MRS. JOSEPHINE HYLAND INGE, B Σ O . Yokana  
Belhaven College, 1, 2, 3.

DIXIE VIRGINIA JACKSON, Δ Z . . . Water Valley

CHARLES A. JONES, Φ Δ Θ . . . . . Kosciusko

WINFRED PIPES JONES . . . . . Woodville

DOROTHY DAILY KENNEDY, Δ Γ . . . Coffeetown  
Pan-Hellenic Council.

KATHERINE ELIZABETH KNAPP . . . . . Fayette

HELEN VICTORIA LANDRUM, Δ Δ Δ . . . Kosciusko

WILLIAM ARNOLD LEE . . . . . Hattiesburg  
President Masonic Club; Assistant Chairman Field  
Co-operative Association.

PETE KYLE McCARTER . . . . . Batesville  
K Σ, Σ Ψ, Π Σ Φ

"Mississippian", 2, 3 Associate Editor, 3; Vice-  
President Class, 3; Band, 1, 2, 3; English As-  
sistant, 3.

GERALDINE McCHAREN . . . . . Tocopola  
Basketball, 2, 3; Education Club.

BENA MARGARET McCOOL . . . . . Durant

ALICE JEANNETTE McDANIEL . . . . . Steele, Mo.

ORMAN LANIER KIMBROUGH, Φ Δ Θ, Greenwood





Junior Class

SCHOOL OF LIBERAL ARTS

LILLA FRANCES MCGOUGH, Θ T E . . . Morton  
Belhaven College, 1; M. S. C. W., 2.

CARL MCKELLAR, Σ Δ E . . . . . Columbus

MARGARET TONEY MCLURE . . . . . Oxford  
Δ Δ Δ, X Δ Φ

LILLIAN EUGENE MCPHERSON, Δ Δ Δ . Jackson  
Brenau College, 1.

WILLIAM PRINCE MCSHANE, Σ Δ E, Greenwood

MARY WALKER MAHON, K Δ . . Holly Springs  
Mississippi State College for Women, 2.

MARGARET ROXELLEN MOODIE . . . Brookhaven  
Δ Δ Δ  
Secretary Class, 2; Annual Staff, 2.

KATHERINE OWEN, X Ω . . . . . Cleveland  
Agnes Scott Colleg , 2.

LYNDA FAYE PATTON, Δ Z . . . . . Oxford

WRIGHT HORACE PATTON, A T Ω . . . Oxford

CAROLYN CHRISTINE PAYNE, Birmingham, Ala.  
X Ω  
Agnes Scott.

PORIER WEAVER PETEET, Σ Δ E . . Greenwood

ERNST AUGUST PETRI . . . . . Canton  
Assistant in Chemistry, 2; Chemistry Club, 3;  
Officer of Band.

SYBIL AUGUSTA PETTUS, Δ F . Little Rock, Ark.

FRANCES EMMA PETTYJOHN, Δ Z . . . Essex





## Junior Class

### SCHOOL OF LIBERAL ARTS

MARTHA ROANOKE POND, X Ω . . . . Vicksburg  
All Saints College, 1, 2.

EDWIN H. POTTS, Σ A E . . . . Kosciusko

FLORENCE PRIEBATSCH . . . . Brookhaven  
M. S. C. W., 1; Women's Student Council, 3;  
Annual Staff, 2, 3.

SYKES RICHARDSON, X Ω . . . . Macon

JACK E. SARPHIE, Π K A, Φ A Δ . . McComb  
Mississippi College, 1; University of Virginia, 2.

HELEN ELIZABETH SANDERS . . . . Oxford  
Chickasaw College, 1, 2.

MARY BRYAN SAUNDERS, X Ω . . . . Jackson  
Newcomb College, 1.

WILLIAM JUNIUS SLAUGHTER, Δ K E . Meridian  
President of Band, 2, 3; Mississippian; Band, 1,  
2, 3.

MARGARET MCCUEN STOVALL, K Σ T . Picayune  
Mary Baldwin, 1; Gulfpark College.

CAROLYN WILKINS TERRY, Δ Δ Δ . Greenwood  
Martha Washington College, 1, 2.

SARAH VIRGINIA TODD . . . . Oxford

LAURA LOUISE TRULL . . . . Webb  
Δ Z, Π Σ Φ, X Δ Φ  
Legislative Council for Women, 3; Y. W. C. A.  
Cabinet, 3; Latin Club, 1, 2, 3.

SELMA ROES WEINBERGER . . . . Clarksdale

ANN WESTERFIELD, K Δ . . . . Columbia  
"Mississippian" Staff, 4; Student Dance Committee,  
3; Vice-President of Y, 3; Secretary of Class, 1, 2;  
Pan-Hellenic, 3; Legislative Council of Woman's  
Student Government, 3; Assistant Business Man-  
ager of Y Handbook; Annual Staff, 3; Student  
Council Committee, 3.

MARY CASTLEMAN WINTER, X Ω . . . . Leland  
Agnes Scott, 1, 2.

ALBERT YOUNG WOODWARD, Σ A E . . Jackson  
Glee Club, 2.



Junior Class

SCHOOL OF LAW

GERALD WEISSINGER CHATHAM, II K A, Hernando

CLAUDE F. CLAYTON, Σ A E, Φ A Δ . . . . . Tupelo  
Secretary of Class, 3; Advertising Manager of Annual, 3, 4; Inter-Fraternity Council, 3, 4.

HUGH NEWTON CLAYTON . . . . . Ripley  
Φ Δ Θ, Φ A Δ, T K A

Greek Club, 3; Education Club, 2, 3; Mississippi Folklore Society, 2, 3, 4, 5; Band, 2, 3, 4, 5; Hermean Reporter, 4; Critic, 5; "Mississippi Collegians" Mississippians; Intercolligiate Debating Team, 4; Debating Council, 5; Student Assistant in History 3, 4; Y. M. C. A. Cabinet, 5; Chairman Twilight Musicale, 5; Glee Club, 5; Inter-Fraternity Council, 5; Assistant Editor of "Mississippian", 4; Business Manager of "Mississippi Law Journal", 5.

GEORGE PAYNE COSSAR, Σ X, Φ A Δ . Charleston

Blue Key; Cardinal Club, President, 3; Assistant Business Manager of Y; Handbook Business Manager 3; Dance Committee; "Mississippian"; Publication Board of Control; Vice-President of Class, 1, 2; Hermean; Freshman Baseball; Y. M. C. A. Cabinet, 3; Inter-Fraternity Council.

DAVID COTTRELL, JR., Φ Δ Θ, Φ A Δ . Gulfport

New Mexico Military Institute; M. O. A. K. S.; Glee Club, 3, 4, 5; Student Director of "Ole Miss" Band, 4, 5; Hermean; Treasurer of Y. M. C. A.; Director of "The Mississippian".

JOHN REED EDWARDS . . . . . Laurel

II K II, Δ Φ E, Φ A Δ

Secretary of Class, 1; Treasurer Engineering Club, 3; Cardinal Club; Phi Sigma; President Junior Law Class; Blue Key; Assistant Business Manager of Law Journal.

OMAR T. GAINES, JR. . . . . Iuka

Treasurer of Law Class, 1; Glee Club 1, 2, 3, 4; Greek Club, 2; Treasurer of A. S. B. 4; Dormitory Council, 3; Student Manager of Glee Club, 4.

JOSEPH HINES HOWIE, Δ K E, Φ Δ Φ . Jackson

Citadel 1; Washington and Lee, 1; Millsaps, 2; Annual Staff; Secretary and Treasurer of Junior Law Class.

CARROLL ABRAM KEMP . . . . . Hazlehurst

WILLIE LOWERY MCILWAIN, B Θ II, Waynesboro

FRANCIS HOLT MONTGOMERY . . . . . Laurel  
Σ X, Φ A Δ

Mississippi College; Glee Club.





### Junior Class

#### SCHOOL OF LAW

THOMAS BUFORD ROWLAND . . . Charleston  
B O II, Φ A Δ

LEONARD MICAJAH SIMMONS . . . Hazlehurst  
II K A, Φ A Δ  
"Mississippian" Contributor; Hermean Censor, 4.

LEMUEL OWEN SMITH, JR., Δ Ψ . . . Jackson

CARY STOVALL . . . Corinth  
Δ T Δ, Δ Σ II, Λ Φ E, T K A, Φ A Δ

President of First Year Law Class; President of Debating Council, 4; President of Phi Sigma, 3; Vice-President, 2; Reporter, 1; Honor Roll; Cardinal Club; Blue Key; Student Instructor in School of Commerce; Student Grador in Business Psychology; Varsity Track Manager, 3; Intercollegiate Debater, 2, 3, 4; Annual Staff, 1, 3; Dance Committee; Dormitory Council, 4; Assistant Cheer Leader, 2; Publications Board of Control, 3; "Mississippian" Staff, 1 2; Law Journal Staff, 4; Inter-Fraternity Council, 1, 2, 3, 4; Sophomore Class Officer.

HOLMES CURLEE TRULY, Δ Ψ . . . Coldwater

JAMES DOYLE VOLLOR, Δ Ψ, Φ Δ Φ . Vicksburg

JOSEPH OLIVER WALTON, K Σ, Φ Δ Φ . Jackson

WILLIAM CALVIN WELLS, JR., Δ Ψ . . Jackson

FORD THOMAS COLBERT, Σ X . . . Columbia

LEE THORNTON WOODRUFF, II K A . Batesville

WILLIAM HENRY INZER, II K Φ . . . Pontotoc  
Football, 3.



Junior Class

SCHOOL OF MEDICINE

RAY H. BIGGS,  $\Sigma \Phi E$  . . . . . Jackson  
Mississippi A. and M., 1, 2; University of Alabama.

ROBERT VENABLE BROWN,  $K \Sigma, \Pi K \Pi$ , University  
Emory University, 1; B.A. with Distinction; Tay-  
lor Medal in Biology; Student Assistant in Biology;  
Student Assistant in Chemistry.

EDWIN MOUZON BUTLER,  $B \Theta H$  . . . McComb  
Glee Club, 1, 2; Taylor Medal in Zoology, 1; Med-  
ical Club, 3.

CODY ALFRED COX . . . . . Gulfport

RALPH BUTLER DAVIS,  $\Sigma N$  . . . . . McComb

JAMES GORDON DEES,  $\Theta K \Psi$  . . Philadelphia  
Vice-President of Class; Medical Club, 3; Pre-  
Medical Club, 2.

THOMAS FEARN FRIST . . . . . Meridian

JAMES HORTON FRIZELL,  $\Phi H \Phi$  . . . Vaughan

LEE McDONALD LIPSCOMB, JR.,  $K \Sigma$ , Greenville

JOHN WILLIAM MAYHER,  $\Lambda \Delta M$  . . . Gulfport

JESSIE ALPHA MACDONALD,  $\Delta Z$  . . . Collinsville  
M. S. C. W., 1, 2.

LUTHER LOVE MCDUGAL, JR.,  $K \Sigma$  . . . Booneville

SAM GWIN MOUNGER,  $\Delta \Psi$  . . . . . Greenwood

HENRY SPROLES PROVINE,  $\Sigma \Lambda E$  . . . Clinton  
Mississippi College, 1, 2, 3.

RAY LEWIS RHYMES,  $\Sigma X$  . . . . . Macon

ERIC PATTERSON ROBBINS . . . . . Sanatorium  
Vice-President of Class, 2; Chemistry Club, 2, 3;  
Assistant in English, 2; Assistant in Chemistry,  
3; Medical Club, 3.





## Junior Class

### SCHOOL OF ENGINEERING

JOSEPH IRA BOSWELL,  $\Sigma$  A E,  $\Delta$  P E . Greenwood

GEORGE THOMAS DARNALL,  $\Sigma$  P E . Gulfport  
A. S. C. E., 1, 2, 3; Glee Club 1, 2, 3; Marionettes,  
1, 2; Student Assistant Engineering.

LIONEL L. EWING . . . . . Gloster

SAMUEL CAM GUESS,  $\Sigma$  X . . . . . Greenwood

WILLIAM HUME,  $\Sigma$  X,  $\Delta$  P E . . . . . University  
Secretary Engineering Club 2; Vice-President, 3;  
Chairman Freshman Y Cabinet; Chairman Junior  
Y Cabinet, 3; Scribblers, 3; Glee Club, 2; Fresh-  
man Tennis Team, 1.

WILLIAM BINDLEY PROFILET, H K A . Batesville

JOSEPH B. REILLY . . . . . Greenville

JOHN CAVETT THOMPSON . . . . . University  
 $\Sigma$  X,  $\Delta$  P E

Freshman Tennis Team; Tennis Team 2; Reporter  
Engineering Club, 1; Treasurer Engineering Class,  
1; Instructor in Physics, 3.

WILLIAM JOHN WIGGINS, B O H . . . . . Greenwood

JAMES MCFARLAND YOWELL . . . . . Wesson  
School of Pharmacy.

### SCHOOL OF PHARMACY

CARROLL CULLEY, A T  $\Omega$ , K  $\Psi$  . . . . . Greenville  
University of Illinois, 1, 2; Vice-President Phar-  
macy School, 3; Inter-Fraternity Council, 3; Stu-  
dent Dance Committee, 3; Secretary and Treas-  
urer, 2.

WILEY LAFAYETTE GAITHER . . . . . Fulton  
H K  $\Phi$ , K  $\Psi$

DALE GRAY GRIFFITH, H K  $\Phi$ , K  $\Psi$  . . . . . Prentiss  
Millsaps, 1; Secretary-Treasurer Pharmacy Club;  
Winner Lew Wallace Prize in Pharmacology.

HENRY H. JONES, A  $\Delta$  M . . . . . Gulfport  
Cardinal Club, 2.







Junior Class

JUNIOR PHARMACY

- LEE HOWARD TRAPP, Β Ο Η . . . . . Nettleton
- ELLIS EDWARD WALL, Φ Δ Χ . . . . . Hickory
- ERA ARLINGTON WILSON, Φ Δ Χ . . . . . Arcola

SCHOOL OF BUSINESS  
ADMINISTRATION AND COMMERCE

- LLOYD CRANFORD ALEXANDER . . . . . Holly Ridge  
Π Κ Φ, Δ Σ Η
- FRANK DEWITT BELL . . . . . Ethel
- HORACE B. BROWN, JR. . . . . Holly Springs  
Π Φ Η, Δ Σ Η  
Asbury College, 1.
- CHARLES MURRAY CHUMLEY, Κ Σ . . . . . McComb  
University of Illinois, 1.
- PERCY LARKINS DELOACH, JR., Φ Δ Θ, Greenwood  
Baseball Manager; Reporter on "Mississippian".
- JOHN STEWART FAIR, Φ Δ Θ . . . . . Louisville
- WILLIAM THOMAS FOUNTAIN, Σ Α Ε, Greenwood
- CHARLES LEWIS GRAEBER, Κ Σ . . . . . Yazoo City  
Basketball, 3.
- HARRY HUDSON GRAVES, Α Δ Μ . . . . . Hattiesburg
- LUCIAN CLOUSTON GWIN, Κ Σ . . . . . Natchez  
Washington and Lee, 1, 2.
- FRED HERMAN LAND . . . . . Columbus
- CLIFTON LAMAR LOMAX, Δ Ψ . . . . . Greenwood
- GEORGE SMITH MARSHALL, JR., Α Τ Ω, Greenwood
- RICHARD HARDY JONES, Κ Σ . . . . . Yazoo City





## Junior Class

### SCHOOL OF BUSINESS AND COMMERCE

FRANK THOMAS McAMIS, K Σ . . . Corinth

RICHARD WILLIAM MONTJOY, Σ Δ Ε, Greenwood

WILLIAM YEAGER MOSS, Δ Κ Ε, Electric Mills

CHARLES MARTIN NELSON, Φ Η Φ . . . Vicksburg

ANDREW KNOX REID, Φ Η Φ . . . Toccoola

TALLY D. RIDDELL, Φ Η Φ . . . Meridian  
Gym Team, 1, 2; Football Manager, 1, 2.

DONALD CLAYTON SHEPHERD, Δ Ψ . . . Pace

KIMBROUGH SHELTON SKINNER, JR., Σ Χ, Macon  
Phi Sigma; Freshman Football; Annual Staff.

WAYNE EUGENE SNEED, Φ Η Φ . . . Oxford  
President of Inter-Fraternity Council, 3; Gym  
Team, 2.

JAMES RECTOR TURNER, Δ Τ Δ . . . Louisville  
A. and M., 1, 2.

REUBEN DAVIS WILCOX, Σ Δ Ε . . . Charleston

WILLIAM LEE WILLIAMSON, JR., Η Κ Α, Collins

JOEL MAYNARD WILZIN . . . Greenville

WALTER H. BROWN, JR., Σ Ν . . . Meridian



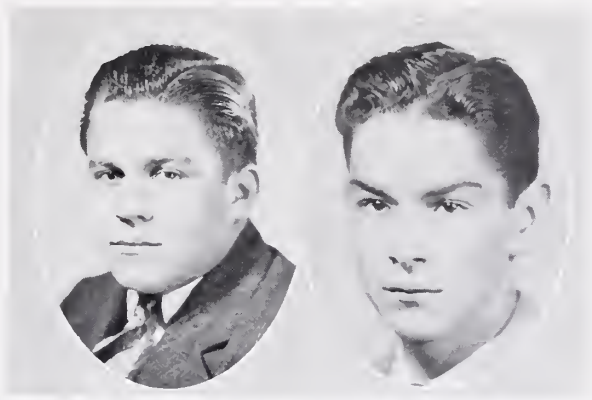

TURNER

EGGLESTON

### Sophomore Class Officers

#### School of Liberal Arts

- THOMAS TURNER . . . . . *President*
- G. B. COUSINS . . . . . *Vice-President*
- LOUISE VALLIANT . . . . . *Secretary*
- RICHARD GRIFFIN . . . . . *Treasurer*

#### School of Law

- JOHN ARMSTRONG . . . . . *President*
- LEIGHTON MILLER . . . . . *Vice-President*
- HUGH LOVE . . . . . *Secretary*
- WARNER BEARD . . . . . *Treasurer*

#### School of Engineering

- W. R. EGGLESTON . . . . . *President*
- F. H. MONTGOMERY . . . . . *Vice-President*
- G. H. CAMPBELL . . . . . *Secretary*
- C. G. BRENT . . . . . *Treasurer*

#### School of Commerce

- RYELAND EDMONDS . . . . . *President*
- FRANK MASSENGILL . . . . . *Vice-President*
- H. C. TAYLOR . . . . . *Secretary*
- DOUGLAS HESTER . . . . . *Treasurer*





Sophomores



- WILBAR MURRAH ABERNATHY, *B.Sc.* . . . Troy  
 CHARLES ARCHER ABRIGIT, *Law* . . . McComb  
     A Δ M  
 JAMES HERMAN ADAMS, *B.I.* . . . . . Ripley  
 DORIS ALLEN, *B.I.* . . . . . Oxford  
     Δ Γ  
 JACK ALLEN ATKINSON, *B.I.* . . . Water Valley  
     Φ Δ Θ  
 MILLARD BAILEY, *B.Sc.* . . . Memphis, Tenn.  
     Φ Δ Θ  
 WILLIAM EARL BARRETT, *B.E.* . . . Gulfport  
     A Δ M  
 JOHN DAVIS BARRON, *B.Sc.* . . . . . Hattiesburg  
     Σ A E  
 JANE BEACH, *B.I.* . . . . . Philadelphia  
 SAMUEL CULLENS BEDWELL, JR., *B.Sc.*, Cleveland  
     Δ Ψ  
 NEAL BROOKS BIGGERS, *B.Sc.* . . . . . Corinth  
     Σ X  
 RUSSELL EDWARD BLOODWORTH, *B.Sc.* . . . Jonestown  
     Σ A E  
 WILLIAM EDWARD BLUE, *B.I.* . . . . . Ethel  
 INA BELLE BOGAN, *B.I.* . . . . . Tupelo  
 ALLEN KIFFER BOOTH, *B.Sc.* . . . . . Smithville  
 OUIDA BOOTH, *B.I.* . . . . . Lexington  
     K Δ  
 CHARLTON GILES BRENT, *Eng.* . . . . . Vicksburg  
 JOHN COLON BROWN, *B.Sc.* . . . . . Moorehead  
     A T Ω  
 CHRISTINE BUNTIN, *B.I.* . . . . . Laurel  
 VICK RUSSELL BURNHAM, *B.I.* . . . . . Magee  
     K Σ  
 MITCHELL LEROY BYNUM, *B.I.* . . . . . Saltillo  
 JOE GULLEY BYRD, *B.Sc.* . . . . . Meridian  
     K A  
 LAURA W. CAMERON, *B.I.* . . . . . Alligator





Sophomores

- CLYDE F. CAMPBELL, *B.Sc.* . . . . . McComb  
Σ A E
- THOMAS KYLE CHANDLER, JR., *B.S.* . West Point  
B O H
- NETTIE LOUISE COFFEY, *B.I.* . . . . . Oxford  
K Σ T
- SCOTTY SUE COLEY, *B.I.* . . . . . Memphis, Tenn.  
Δ Γ
- DUDLEY COLLINS, *B.Sc.* . . . . . Yazoo City  
Δ T Δ
- T. H. COOK, JR., *B.I.* . . . . . Biloxi  
Σ A E
- GEORGE BARROW COUSINS, JR., *B.I.* . . Biloxi  
Σ A E
- HELEN COVINGTON, *B.I.* . . . . . Hazlehurst  
Φ M
- CATHERINE COX, *B.I.* . . . . . Indianola  
X Ω
- GEORGE T. CRANFORD, JR., *B.I.* . . . . Seminary  
Σ Φ E
- L. O. CROSBY, JR., *Law* . . . . . Picayune  
Σ X
- JOHN M. CULVER, *Law* . . . . . Jackson  
K Σ
- LUTHER CURRIE, *B.S.* . . . . . Raleigh  
K A
- T. L. DARDEN, *B.Sc.* . . . . . Hernando  
Δ K E
- MARY W. DAVIS, *B.I.* . . . . . University  
Δ Γ
- JAMES LYLE DEAN, *B.Sc.* . . . . . Iuka
- WILLIAM W. DENT, *B.I.* . . . . . Collins
- NEWMAN M. DORSEY, *B.I.* . . . . . New Albany
- CUNLIFFE MCBEE DUNCAN, *B.Sc.* . . . . Inverness
- CHARLES H. DUNN, *B.Sc.* . . . . . Laurel  
H K Φ
- EDWINA DUNN, *B.I.* . . . . . Itta Bena  
K Δ
- WILLIAM JOSEPH EGGLESTON, *Eng.* . . Lexington  
K Σ





Sophomores



- FRANK E. EVERETT, JR., *B..I.* . . . . Indianola  
Φ Δ Θ
- JACK H. EWING, *Law* . . . . . Gloster  
Β Ο Η
- CLAUDE FAIR, JR., *B..I.* . . . . Louisville  
Φ Δ Θ
- RUTH E. FORD, *B..I.* . . . . Columbus  
Χ Ω
- HARRY G. FRIDGE, *B.S.* . . . . Hattiesburg  
Σ Ν
- JAMES H. FRIZELL, *B.Sc.* . . . . Vaughan  
Φ Η Φ
- JOHN B. FUGATE, *B.Sc.* . . . . Hazlehurst  
Δ Κ Ε
- JAMES T. GABBERT, *B..I.* . . . . Senatobia  
Φ Δ Θ
- WYLIE F. GAITHER, *Phc.* . . . . Fulton  
Η Κ Φ
- CHARLES R. GARRAWAY, JR., *B.Sc.* . . . . Laurel  
Σ Ν
- HARRIET L. GILLESPIE, *B..I.* . . . . Morgan City  
Δ Δ Δ
- JAMES C. GREEN, *B.S.* . . . . Tupelo  
Φ Δ Θ
- MARY J. GRESHAM, *B..I.* . . . . Indianola  
Φ Μ
- GRADY B. HAMILTON, *B..I.* . . . . Laurel
- MARGARET HAMMON, *B..I.* . . . . Kosciusko  
Δ Γ
- JACK W. HARMON, *B.Sc.* . . . . Jackson  
Σ Χ
- HIRAM H. HARPER, *B.Sc.* . . . . Laurel  
Β Ο Η
- JOHN W. HARPER, *B.S.* . . . . Gulfport  
Σ Ν
- PORTER D. HARTSFIELD, *B..I.* . . . . Macon  
Η Κ Α
- JOHN D. HAWKINS, JR., *B..I.* . . . . Vaiden  
Δ Τ Δ
- RALPH W. HAWKINS, *B..I.* . . . . Vaiden  
Δ Τ Δ





Sophomores

- DOUGLAS HESTER, *B.Sc.* . . . . . Yazoo City  
 Α Τ Ω
- DAVID PASCALL HOLCOMBE, *B.Sc.* . . . . . Clarksdale  
 Φ Δ Ο
- GEORE E. HOLDER, *B.S.* . . . . . Hattiesburg  
 Α Δ Μ
- WILLIAM R. HOLLINGSWORTH, JR., *B.Sc.* . . . . . Jackson  
 Δ Τ Δ
- OLIVER M. HORNSBY, *B.I.* . . . . . Natchez  
 Σ Ν
- GEORGE W. HOWELL, JR., *B.I.* . . . . . Aberdeen  
 Κ Α
- EUGENE L. HOWRY, JR., *B.Sc.* . . . . . Sardis  
 Δ Ψ
- ALMUS E. HUDSON, *B.I.* . . . . . Courtland
- FRANCES E. HUNT, *B.I.* . . . . . Coffeerville  
 Κ Σ Τ
- PLEASANTS EUGENE IRBY, *Law* . . . . . Oxford  
 Η Κ Α
- CHARLES N. JACKSON, *B.I.* . . . . . Cleveland  
 Κ Σ
- ROBERT C. JACKSON, *B.Sc.* . . . . . Jonestown  
 Κ Σ
- HENRY A. JANNIN, *B.Sc.* . . . . . Biloxi  
 Σ Α Ε
- AMPSTEAD JOHNSON, *B.Sc.* . . . . . Henderson, Tenn.  
 Φ Δ Θ
- PAUL J. JONES, *B.Sc.* . . . . . Hollandale  
 Φ Η Φ
- ELIZABETH JORDAN, *B.I.* . . . . . Kosciusko  
 Δ Δ Δ
- JAMES HUGHES KEYER, *B.I.* . . . . . Natchez  
 Α Τ Ω
- THOMAS HARRISON LAMBERT, *B.I.* . . . . . Charleston  
 Κ Σ
- LULA WARD LATHAM, *B.Sc.* . . . . . Winona  
 Κ Σ Τ





Sophomores



- NORMA E. LATIMER, *B.A.* . . . . . Way  
 Φ M
- JOHN COBB LAUDERDALE, JR., *Eng.* . . . . . Hernando
- ROBERT TOWNES LIGHT, *B.A.* . . . . . Eupora  
 Σ X
- HUGH MARSHALL LOVE, *Law* . . . . . Yazoo City  
 K Σ
- JOHN CLARK LOVE, *Law* . . . . . Kosciusko  
 Σ Φ E
- HAYES McCAULEY, *B.A.* . . . . . Vicksburg  
 Δ T Δ
- SABINA L. McCRADY, *B.A.* . . . . . Oxford  
 Δ Γ
- FAY McHANEY . . . . . Paragould, Ark.  
 Σ X
- MAYRAND CELESTIE McLEAN, *B.A.* . . . . . Jackson  
 Φ M
- VIRGINIA GRAHAM McLEAN, *B.A.* . . . . . Cleveland  
 Δ Δ Δ
- FRANCES MARION MCPHERSON, *B.A.* . . . . . Jackson  
 Δ Δ Δ
- ROBERT EUGENE MAJURE, *B.A.* . . . . . Madden  
 Σ Φ E
- MADLINE C. MARTIN, *B.Sc.* . . . . . Winona  
 K Σ T
- FRANK C. MASSENGILL, *B.Sc.* . . . . . Brookhaven  
 Σ A E
- ROBERT LEVY MAY, *B.Sc.* . . . . . Newton  
 Σ Φ E
- EDWIN McLEOD MEEK, *B.S.* . . . . . West Point  
 Δ K E
- MARY HAZEL MILES, *B.A.* . . . . . University  
 Δ Z
- LEIGHTON SMILEY MILLER, *Law* . . . . . Clarksdale  
 Δ Ψ
- RALPH J. MITCHELL, *B.A.* . . . . . Gloucester, Mass.
- DUKE G. MÖHLER, *B.Sc.* . . . . . Gulfport  
 Σ X
- FRANK H. MONTGOMERY, *Eng.* . . . . . Jackson  
 Σ X
- GOODE MONTGOMERY, JR., *B.A.* . . . . . Laurel  
 Σ X
- BUCHANAN MOORE, *B.A.* . . . . . Senatobia  
 Σ A E







Sophomores

WILLIAM R. NELSON, JR., *B.A.* . . . . . Corinth  
 Δ T Δ

JOE L. NETTLES, *B.Sc.* . . . . . Leland  
 K Σ

HUGH ELMO PEELER, *B.Sc.* . . . . . Kosciusko  
 Σ X

LOUIS EARL PERRY, *B.S.* . . . . . Rienzi

DANIEL MCLEOD PETERSON, *B.A.* . . . . . Brooksville  
 Δ K E

BESS PHILLIPS, *B.I.* . . . . . Brooksville  
 Δ Γ

JUANITA BESS PORTER, *B.I.* . . . . . Peyton  
 Δ Z

MARY LOUISE PUFFER, *B.A.* . . . . . Fayette  
 Δ Z

MARY LOUIS REED, *B.I.* . . . . . Amory  
 Δ Γ

JOSEPH G. REID, JR., *B.A.* . . . . . Chicago, Ill.  
 K Σ

BLANCHE REILLY, *B.I.* . . . . . Greenville

FAIRY REYNOLDS, *B.I.* . . . . . Myrtle

MABEL DAUGHTERY ROBERSON, *B.I.* . . . . . Ecu

CELESTE HILL ROBERSON, *B.I.* . . . . . Clarksdale  
 Φ M

OWEN ROICE, JR., *B.I.* . . . . . Isola  
 A T Ω

JESSIE LYNN RUFF, *B.Sc.* . . . . . Jackson

FRANK LEROY SCOTT, *B.I.* . . . . . Lucedale

LUCY SCOTT, *B.I.* . . . . . Vidalia  
 Δ Δ Δ

DOROTHY E. SEAY, *B.I.* . . . . . Carlisle  
 Δ Δ Δ

DOUGLAS DAVID SHANDS, *B.I.* . . . . . Guntown  
 K Σ

MARIANNA SHAPPLEY, *B.Sc.* . . . . . Winona  
 K Σ T





Sophomores



- CEARLEY EMIL SLOUGH, *Law* . . . . . Oxford  
 Π Κ Α
- ARNOLD R. SMYTHE, *Law* . . . . . Batesville  
 Σ Φ Ε
- WAYNE EUGENE SNEED, *B.Sc.* . . . . . Oxford  
 Φ Π Φ
- EARL F. SOLOMON, *Law* . . . . . Greenville
- ELIZABETH M. SORRELLS, *B.A.* . . . . . Crenshaw
- RUSSEL G. SPINNEY, *Eng.* . . . Gloucester, Mass.  
 Β Θ Η
- JESSE PATTY STENNIS, *Law* . . . . . Macon
- JIM STRIBLING, *Law* . . . . . Philadelphia  
 Δ Τ Δ
- THOMAS BARNETT STRONG, *B.Sc.* . . . . . Macon  
 Δ Κ Ε
- TOMMIE K. SWAYZE, *B.A.* . . . . . Raymondville, Tex.  
 Δ Ψ
- ESTELLE TAYLOR, *B.A.* . . . . . Starkville  
 Κ Σ Τ
- JAMES OTIS TAYLOR, *B.A.* . . . . . Laurel  
 Η Κ Φ
- HAROLD C. TAYLOR, JR., *B.Sc.* . . . Yazoo City  
 Κ Σ
- SUSAN ALICE TAYLOR, *B.A.* . . . . . Gulfport  
 Κ Δ
- T. F. TAYLOR, III, *B.Sc.* . . . . . Eupora  
 Δ Κ Ε
- THEODORE BERNARD TEW, *B.A.* . . . . . Laurel  
 Η Κ Φ
- CHARLES M. TOMLINSON, *B.S.* . . . . . Gulfport  
 Σ Ν
- JAMES WILLIAM TOMLINSON, *B.A.* . . . . . Chaylbeate
- CLARENCE WILLIAM TOULME, *B.A.* . . . . . Gulfport  
 Σ Φ Ε
- LEE HOWARD TRAPP, *Phc.* . . . . . Nettleton  
 Β Θ Η
- JAMES B. TRULY, *Law* . . . . . Fayette  
 Φ Δ Θ



Sophomores

- JOHN T. TUCKER, JR., *B.Sc.* . . . Greenville  
 Δ T Ω
- THOMAS M. TURNER, *B.I.* . . . Belzoni  
 K A
- WALKER F. TURNER, *B.I.* . . . Greenwood
- ROBERT H. TYSON, *B.Sc.* . . . Shuqualak
- LOUISE VALLIANT, *B.I.* . . . Greenville  
 Δ Δ Δ
- GEORGE B. WALKER, *B.Sc.* . . . Forrest  
 A Δ M
- JAMES A. WALNE, *B.Sc.* . . . Vicksburg  
 B Θ Π
- MARTHA MILLS WEATHERS, *B.Sc.* . . Greenville  
 Φ M
- MARION WEATHERSBY, *B.I.* . . . Jackson  
 Φ M
- ETHEL LOUISE WEAVER, *B.I.* . . . Parkin, Ark.
- JAMES L. WEBB, *B.Sc.* . . . Meridian  
 Σ N
- KARL L. WEIL, *B.I.* . . . Port Gibson
- THOMAS W. WESSON, *B.I.* . . . Guntown
- AIDA EVELYN WHEATLEY, *B.I.* . . Greenville  
 Δ Δ Δ
- ROSS W. WHITE, *B.Sc.* . . . Benoit  
 K A
- MARY PATTON WILKINS, *B.I.* . . . Grenada  
 X Ω
- VAN WILKINSON, *B.I.* . . . Shelby  
 Σ Φ E
- EDWARD C. WILSON, *B.Sc.* . . . Meridian  
 Δ T Δ
- H. W. WILSON, *Pre-Med., B.I.* . . Texarkana  
 Π K A
- JAMES COOK WILSON, *B.A.* . . . Philadelphia  
 Δ T Δ
- BEN FRANK WORSHAM, *Eng.* . . . Corinth  
 Σ X





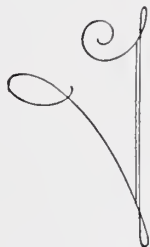

WILLIAM N. ETHRIDGE

### Freshman Class Officers

- WILLIAM N. ETHRIDGE . . . . . *President*
- LEE COSSAR . . . . . *Vice-President*
- ELIZABETH MOORE . . . . . *Secretary*
- CARL H. BUTLER . . . . . *Treasurer*





### Freshman Class

ROBERT IRWIN ABBEY, JR., Δ K E . . . Tunica  
 WILLIAM ALLEN ADAMS, JR., Φ Δ Θ . Natchez  
 AUBREY ANSLEM ADEN, Σ X . . . Valley Park  
 MASON NORMAN ALFORD, K A . . . McComb  
 MARTIN MARVIN ALLEN . . . . . Kosciusko  
 JOHN MARION ANDERSON . . . . . Laurel  
 REBYE GRACE ARNOLD, Δ Γ . Memphis, Tenn.  
 JOHN FULLILOVE AVERY, K A . . . Jonestown  
 WALTER BERNARD BARLOW . . . . . Bude  
 WOODARD DAVIS BEACHAM, JR. . Hattiesburg  
 LEVIS BENNETT BEARD, Σ X . . . Columbus  
 MILES RILEY BERRY, JR., Σ X . . . Columbia  
 KEITH STACKHOUSE BLOCK, K A . Memphis  
 WILLIAM EDWARD BOLTON . . . Hattiesburg  
     Σ Φ E  
 ALMA LONA BOOTH . . . . . Oxford

LEWIS EDWARD BRATON . . . . . Crenshaw  
 ASA THOMAS BRILEY . . . . . Corinth  
 THOMAS HERNDON BRISTER . . . Kentwood  
     Δ T Ω  
 WILLIAM LESLIE BROWNING . . . Hernando  
 WILLIAM BALL BURWELL, K Σ . . . Lexington  
 WILLIAM BUSBY, JR. . . . . Hattiesburg  
 THOMAS JAMES BUSH, K Σ . . . Jonestown  
 CARL HAWLEY BUTLER, JR., A Δ M, Gulfport  
 ARCHIBALD BLAND CAMPBELL . . Yazoo City  
     Σ A E  
 LLOYD CHARLES CARROLL, A T Ω . . Eupora  
 MARSHALL CARSON, A T Ω . . . Conehatta  
 PHYLLIS MARY CAVER, K Δ . . . Meridian  
 JOHN ARTHUR CHEATHAM, Δ K E . Meridian



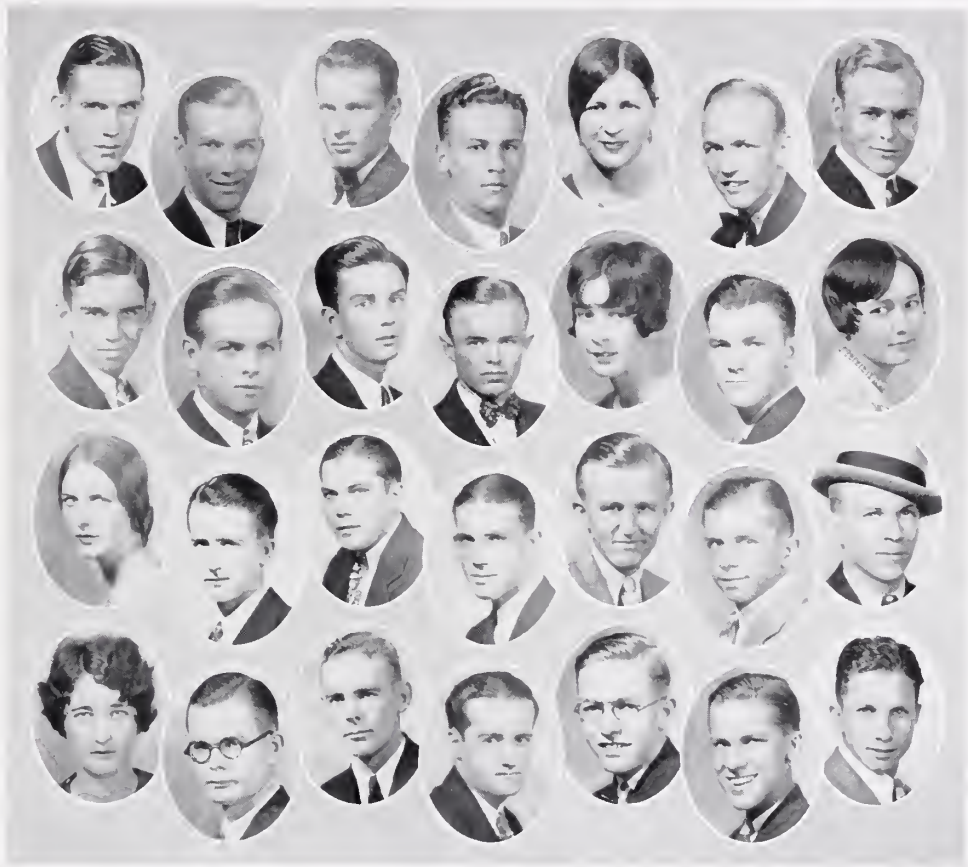

Freshman Class

HAROLD WOODS CHRISTY, Δ T Δ . Vicksburg  
 BENJAMIN ELIAS CLAYTON, Π K Φ . Meridian  
 FILO BARCLAY COATS, JR., Δ Δ M . Hardy  
 JAMES MADISON COBB, JR., Φ Δ Θ . Gulfport  
 HAZEL ELIZABETH CORLEY, X Ω . Clarksdale  
 LEE THOMPSON COSSAR, Σ X . Charleston  
 OLLIE NEIL BENJAMIN COWART . . . Laurel  
 JAMES OLIVER COX, JR. . . . . Sallis  
 JOHN ANDREW CROOM, K A . . . Aberdeen  
 LEWIS EDWARD CURTIS, JR., Σ X . Biloxi  
 ROME TURNER DABBS . . . . . Shannon  
 MAYME LOUISE DAVIS, K Δ . . Hattiesburg  
 ROBERT HARDING DAVIS, Σ A E . . Okolona  
 EDDIE ETHEL DICKSON . . . . . Gloster  
 ELIZABETH HARRIS DICKSON, Φ M . Vicksburg

CHARLES LODWICK DOBBS, K Σ . Philadelphia  
 JOE BOND DODDS, Φ Π Φ . . . New Albany  
 DAVID HOOPER DONALD, Π K A, Philadelphia  
 JAMES BARCLAY DONALDSON, K A . Jackson  
 GLEN TILLMAN DUKE, Φ Π Φ . Glen Allen  
 THOMAS MADISON DUNN, Σ Φ E . Clarksdale  
 MARJORIE EATON . . . . . Pettit  
 WALTER ROBERT EDWARDS, JR., Π K Φ, Laurel  
 THOMAS ANDREW ELDER, Δ Ψ . . Coldwater  
 JACK H. EMBRY, Σ Φ E . . . . . Eupora  
 JAMES BYRON ENOCHS, A Δ M . Philadelphia  
 WILLIAM N. ETHRIDGE, JR. . . West Point  
 Σ A E  
 JOHN W. THOMPSON FALKNER, IV. . Oxford  
 Σ A E





### Freshman Class

- |   |  |
|---|--|
| EMMA KATHERINE FASER, X Ω . . . Jackson     | KATHARINE LOUISA GUICE . . . . . Fayette   |
| CHARLES CARTER FRALEY . . . . . Macon       | BEN ALFRED GUIDER, Δ T Δ . . . Vicksburg   |
| SARAH GARLAND FULTON . Washington, D. C.    | GEORGE WARREN GUIDER, K A . . . Vicksburg  |
| Δ Δ Δ                                       | JOE HARDIN GUYTON, Σ X . Blue Mountain     |
| SHELLEY RICE GAINES . . . . . Enid          | LAWRENCE PRESTIDGE GWIN, K Σ . Natchez     |
| WILLIAM DOUGLAS GARDNER, K Σ . Saltillo     | WILLIAM WILLIS GWIN . . . . . Techula      |
| WILLIAM M. GARRARD, JR. Greenwood           | DORIC DEBELL HAKES . . . . . Catchings     |
| Σ X   | MARJORIE TRENTON HALEY . . . . . Oxford    |
| FLORENCE ADELAIDE GEE, Δ Γ . . . Carrollton | GEORGE THOMPSON HALLAS, Δ Ψ . . Hazlehurst |
| MARION KITTREL GINN, K Σ . . . Lexington    | WILLIAM GREGORY HARKINS . . . . . Macon    |
| ALBERT MYRICK GRAHAM, K A . . . Bolton      | EVERETT M. HARRISON . . . . . Eupora       |
| HARDY MOORE GRAHAM, II K A . Meridian       | KIRK ENGLAND HAYNES, Σ A E . . Jonestown   |
| THOMAS PHILIP GRANT, A T Ω . . Grenada      | EDITH NORINE HEARD . . . . . Oxford        |
| EVERETT GLENN GRANTHAM . . . West Point     | GARLAND WILSON HEARD, Φ Π Φ . . Oxford     |
| Δ K E                                       | JOHN GARROTT HERBERT, JR. . . . Indianola  |
| SEDGIE FORD GRIFFITH, Σ X . . . Columbia    | Σ A E                                      |
|   | ROBERT PATTERSON HERBISON . . . . . Boyle  |





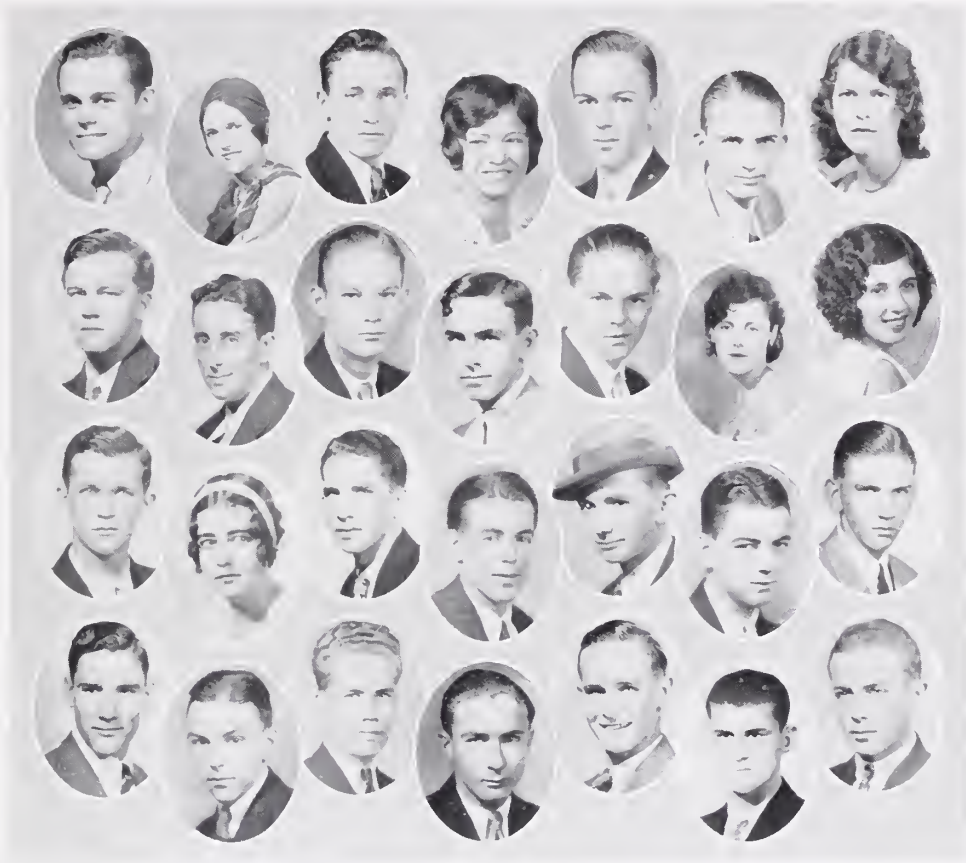

### Freshman Class

SAMUEL BRIDGERS HERRON, JR., Water Valley  
 K Σ  
 FRANCES FEDRECKA HEY, Φ M . . . Greenwood  
 JAMES WALLACE HILL, JR., Δ K E, Vardaman  
 CORINNE HIPPS . . . . . Taylor  
 ABBIE YELL HOLESAPPLE, Σ X . . . Columbus  
 ROBERT BELTON HOLLAND, Β Ο Η . Meridian  
 LAURA REBECCA HOLT, Δ Γ . . . . . Tupelo  
 HUGH SAM HOPKINS . . . . . Lula  
 OLIVER HOUSTON HOPKINS, Κ Α . . . Hickory  
 RUSSELL EUGENE HUDSON, Β Ο Η . Columbus  
 FRANK KIMMONS HUGHES, Δ Τ Δ . Kossuth  
 RALPH HUTSON . . . . . Wesson  
 CAROLYN JEANNETTE JACKSON, Δ Γ . Winona  
 MINNIE MAURICE JACOBY . . . . . Como  
 ROBERT LEE JOHNSON, Η Κ Α . . . . . Tupelo

SALLY ADELAIDE JOHNSTON, Little Rock, Ark.  
 Φ Σ  
 RICHARD HARDY JONES, Κ Σ . . . Yazoo City  
 WILLIAM ROGER JONES . . . . . Woodville  
 DEWITT CAMPBELL JORDAN, Σ Φ Ε, Kosciusko  
 WYLIE VAN KEES, Κ Σ . . . . . Magee  
 RICHARD FORREST KELSEY, Collierville, Tenn.  
 Σ X  
 HERMAN ADOLPH KEMP . . . . . Oxford  
 HENRY MCKEY KENDALL, Φ Δ Θ . . Jackson  
 WILLIAM RICHARD KING, Σ X . . . Okolona  
 FORREST SIDNEY KIRBY, Α Τ Ω . Greenwood  
 ROBERT LEE KIRKWOOD, Α Τ Ω . . Oxford  
 WENDELL HOWARD KISNER . . . . . Natchez  
 CHANDLER LEACH KLOTZ, Α Δ Μ . McComb





### Freshman Class

GEORGE NOLAN LEGAN,  $\Lambda T \Omega$  . . . . . Estes  
 MARTHA ELLINGTON LIGHTCAP . . . . . Jackson  
 $\Delta \Delta \Delta$   
 MARJORIE EILEEN LYNCH . . . . . Oxford  
 RICHARD CUNLIFFE MCBEE . . . . . Greenwood  
 $\Phi \Delta \Theta$   
 JOHN IGNATIUS McCORMICK,  $K \Sigma$ , Yazoo City  
 MAX NELSON MCCOY,  $\Sigma X$  . . . . . Poplarville  
 THOMAS EARL McELROY,  $\Delta T \Delta$  . . . . . Baldwin  
 JAMES GUILFORD McGEHEE, JR. . . . . Gunnison  
 NINA ELIZABETH MARKETTE . . . . . Oxford  
 JAMES MONTGOMERY MARS . . . . . Philadelphia  
 $\Delta T \Delta$   
 MAXINE MARTIN . . . . . Oxford  
 DANIEL GAY MARTINDALE . . . . . Tipersville  
 JUDITH OCTAVIA MAUFFRAY . . . . . Bay St. Louis  
 $K \Sigma T$

JAMES MANLEIGH MAXWELL, JR., Long Beach  
 $\Lambda \Delta M$   
 THOMAS SAMUEL MAYHER,  $\Lambda \Delta M$  . . . . . Gulfport  
 GORDON HILL MEADOR . . . . . Ellisville  
 BENJAMIN TURNER MITCHELL . . . . . Guntown  
 HUDSON HENRY MONTGOMRY . . . . . Louin  
 ELSIE LOUISE MOODIE,  $\Delta \Delta \Delta$  . . . . . Brookhaven  
 BLANCHE ELIZABETH MOONEY . . . . . Oxford  
 MARY ELIZABETH MOORE,  $\Delta \Delta \Delta$ , Brookhaven  
 WADE HARVEY MOORE,  $\Sigma \Phi E$  . . . . . Kosciusko  
 MARY ADELINE MORETON,  $\Delta \Delta \Delta$ , Brookhaven  
 RICHARD LAURANCE MORGAN . . . . . Yazoo City  
 $\Delta T \Delta$   
 CHARLES CROSBY MOSS,  $K \Lambda$  . . . . . Meridian  
 JAMES ALBERT MYERS . . . . . Byhalia  
 NICK LYMAN NAIL,  $\Phi \Delta \Theta$  . . . . . Horn Lake  
 THOMAS C. NAUGLE . . . . . West Point





### Freshman Class

HUBERT ALBERT NORRIS, K Σ . . . Quitman  
 MARY LOUISE NUNNERY, Δ Γ . . . Meridian  
 HENRY PURNELL OLIVER . . . . . Tipbo  
 ROBERT KING O'REILLY . . . . . Cruger  
 THOMAS LIPTON OUBRE, Δ K E . . . Scooba  
 EARL MILTON OUTLAW . . . . . Baldwin  
 ELBERT LEE OUTLAW . . . . . Baldwin  
 RUEL OVERBY . . . . . Brandon  
 HELENE LOUISE PARKER, Δ Δ Δ . . . Canton  
 JAMES WILLIAM PARKER, Σ N . . . Lyman  
 JOHN WILLIAM PENDER, Σ Φ E . . . Kosciusko  
 LOUIS WOODSON PENNINGTON, Holly Springs  
 LOUIS HOLMES PERKINS, Δ Ψ . . . Batesville  
 ELLIS RIDDLE PERRY . . . . . Rienzi  
 CHARLES WORSHAM PHILLIPS, Σ X . Wesson

JAMES ROBERT PHILLIPS, JR., Δ K E . Eupora  
 LAVELLE CUTHBERT PIGFORD, JR. . Lumberton  
 Σ N  
 WILMA RUTH POYNER, K Δ . . . Lumberton  
 CHARLES ALONZO PRICE, JR. . . Yazoo City  
 Σ Δ E  
 DARROW EDWIN PRICE . . . . . Bay Springs  
 MARGARET PRICE . . . . . Oxford  
 AVIS LYDIA PRITCHARD . . . . . Etta  
 WILLIAM JACKSON PYLE, Δ T Ω, Florence, Ala.  
 THOMAS ARNY RHODEN . . . . . Columbia  
 HARRY CAGE ROBERTS, Δ Ψ . . . . . Canton  
 LUTHER LEGGETT ROGERS . . . . . Collins  
 JAMES CALVIN RUSH, JR., Δ K E, Waynesboro  
 LEO HUMPHRIES RUTLEDGE . . . . . Crenshaw





### Freshman Class

MATTIE ETHEL SANDERS . . . . . Longview  
 LAWRENCE MARVIN SCHWARTZ . . . Greenville  
 JAMES MILDRED SEDBERRY . . . . . Oxford  
 JOSEPHINE BELL SHEPHERD, Φ M . . . Pace  
 JAMES TAYLOR SINGLEY . . . . . Meridian  
 TRAVIS LAGRANDE SLAYDEN . Holly Springs  
 Φ Π Φ  
 JAMES RICHARD SMITH, Α Ψ . . . . . Indianola  
 JEFFERSON DAVIS SMITH . . . Huntsville, Ala.  
 Α Τ Ω  
 ROBERT LEE SMITH . . . . . Iuka  
 EDWARD BARTLETT SMYTHE, Κ Σ . Greenville

WOODFORD W. SNEED . . Lafayette Springs  
 Π Κ Α  
 DOROTHY KENNEDY STANTON, Δ Δ Δ, McComb  
 GWENDOLYN FLO STAPLES, San Benito, Tex.  
 Δ Γ  
 ROBERT EDWARD STEGALL, Α Δ Μ . Gulfport  
 ARTHUR GRANT STEVENS, JR., Φ Δ Θ, Schlater  
 FRANK JENNINGS STONE, Lawrenceburg, Tenn.  
 Κ Α  
 MARY ALSTON STONE . . . . . Oxford  
 WILLIAM BROWN TANNER, Σ Χ . Vicksburg  
 DAVID BECKWITH TAYLOR, Σ Χ . Vicksburg  
 MARY ELIZABETH TERRY . Memphis, Tenn.  
 CHARLES SUMNER TINDALL, JR. . Indianola  
 Δ Ψ



### Freshman Class

DON DAVIS TOWNSEND, K Σ . . . Winona  
 MARCUS ALFRED TREADWAY . . . Hollandale  
 Δ K E  
 EADY MARCELLO TUBB . . . . . Smithville  
 CLIFTON MONTGOMERY TYNES . . . Monticello  
 Σ X  
 CLARENCE VANDERCOOK, JR., K Λ, Crandall  
 CHARLES BUFORD VAUGHAN, JR. . . Vaughn  
 ROBERT MYRL WALDEN . . . . . Boonesville  
 ELOISE WALKER, K Σ T . . . . . Leland  
 ROBERT WALTER WARREN, Σ X . . . Jackson  
 WILLIAM HARVEY WATSON, K Σ . Brandon

ANNIE SUE WESTERCOCK, K Δ . . . Meridian  
 MAJOR BRISTER WHITE . . . . . Itta Bena  
 RUFUS LESTER WHITE, Λ Δ M . . . Union  
 MORRIS CLAIR WILLIAMS . . . . . Lexington  
 RALPH BISHOP WINDERS . . . . . New Albany  
 JOHN MEREDITH WOOD, JR. . . Brookhaven  
 Σ A E  
 ELLIOTT TALIAFERRO WOOTEN . . Hattiesburg  
 Σ X  
 ANNIE LOUISE WOOTTON, Δ Z . . . Oxford  
 CLAIRE ELIZABETH WORLEY . . . . . Oxford  
 ALICE CAROLINE ZELLER . . . . . Yazoo City  
 EDWARD FOX ZWINGLE, Λ Δ M . . . McComb







# *Activities*









FRATERNITIES





### Inter-Fraternity Council

*Phi Delta Theta*

Hardy Lott  
Hugh Clayton

*Sigma Chi*

J. J. Pleasants  
Duke Skinner

*Sigma Nu*

J. Gordon Roach  
George P. Cossar

*Sigma Alpha Epsilon*

Pat Harrison  
Claude Clayton

*Pi Kappa Alpha*

S. L. Fortenberry  
Hunter Causey

*Delta Kappa Epsilon*

Patty Simmons  
William Matthews

*Kappa Alpha*

Eugene Thompson  
George Rice

*Sigma Phi Epsilon*

Orin Marsalis  
James A. Torrey

*Alpha Delta Mu*

C. A. Abright  
Pryor Bailey

*Phi Pi Phi*

Charles Haraway  
W. D. Donald

*Pi Kappa Phi*

Jimmie Taylor  
William Phillips

*Delta Tau Delta*

Cary Stovall  
Hays McCauley

*Kappa Sigma*

H. Edwin White  
C. M. Swango

*Beta Theta Pi*

Jack H. Ewing  
H. R. Wagner

*Phi Delta Chi*

Billy Triplett  
E. A. Burt

*Alpha Tau Omega*

Kings Culley  
Wright Patton

*Delta Psi*

L. O. Smith  
F. S. Dixon





# Delta Kappa Epsilon

Founded 1865

Forty-six Active Chapters

Colors: Old Gold and Crimson

Flower: Pansy

## CHI CHAPTER

*Established 1850*

### FRATRES IN URBE

TIM HUTCHINSON  
PHIL STONE

F. H. ROWLAND  
N. E. NEILSON

### FRATRES IN FACULTATE

W. D. HEDLESTON

F. E. FARQUEAR

W. G. ROBERDS

### FRATRES IN UNIVERSITATE

#### *Seniors*

E. J. SIMMONS . . . . . Magnolia, Miss.      W. L. MATTHEWS . . . . . Oxford, Miss.  
CHARLES ANDERSON . . . . . Jackson, Miss.

#### *Juniors*

J. H. HOWIE, JR. . . . . Jackson, Miss.      W. J. SLAUGHTER . . . . . Meridian, Miss.  
J. F. POTIS . . . . . Ackerman, Miss.      JOHN MCLEAN . . . . . West Point, Miss.  
YEAGER MOSS . . . . . Electric Mills, Miss.

#### *Sophomores*

LESLIE DARDEN . . . . . Hernando, Miss.      BARNETT STRONG . . . . . Macon, Miss.  
T. F. TAYLOR III . . . . . Eupora, Miss.      EDWIN MEEK . . . . . West Point, Miss.  
DANIEL PETERSON . . . . . Brooksville, Miss.

#### *Pledges*

JOHN B. FUGATE . . . . . Hazlehurst, Miss.      JAMES C. RUSH . . . . . Waynesboro, Miss.  
JAMES ROBERT PHILLIPS . . . . . Eupora, Miss.      R. I. ABBAY, JR. . . . . Tunica, Miss.  
EVERETT GRANTHAM . . . . . West Point, Miss.      MARCUS TREADWAY . . . . . Hollandale, Miss.  
JOHN ARTHUR CHEATHAM . . . . . Meridian, Miss.      JAMES W. HILL, JR. . . . . Vardaman, Miss.  
THOMAS CALVIN NAUGLE . . . . . West Point, Miss.      THOMAS L. OUBRE . . . . . Scooba, Miss.  
WADE WATKINS TURNAGE . . . . . Water Valley, Miss.

JAMES GEORGE





**DELTA KAPPA EPSILON**

Simmons, Matthews, Anderson, Howie, Potts  
Slaughter, McLean, Moss, Darden, Taylor  
Strong, Meek, Peterson, Fugate, Phillips  
Grantham, Cheatham, Naugle, Rush, Abbay  
Treadway, Hill, Oubre





# Delta Psi

Founded 1847

Nine Active Chapters

*Colors:* Blue and Gold

## PHI CHAPTER

*Established 1855*

### FRATER IN URBE

GEORGE M. KEYS

### FRATRES IN FACULTATE

J. W. BELL

WILLIAM HEMINGWAY      ROBERT E. TORREY

### FRATRES IN UNIVERSITATE

#### SENIORS

F. S. DIXON . . . . . Natchez, Miss.      R. C. MASSENGILL . . . . . Brookhaven, Miss.

#### JUNIORS

L. O. SMITH, JR. . . . . Jackson, Miss.      W. C. WELLS, JR. . . . . Jackson, Miss.  
H. C. TURLEY . . . . . Coldwater, Miss.      S. G. MOUNGER . . . . . Greenwood, Miss.  
J. D. VOLLOR . . . . . Vicksburg, Miss.      C. L. LOMAX . . . . . Greenwood, Miss.

#### SOPHOMORES

L. S. MILLER . . . . . Clarksdale, Miss.      G. W. HESTER . . . . . Winona, Miss.  
H. A. NELSON . . . . . Tunica, Miss.

#### *Pledges*

D. C. SHEPHERD, JR. . . . . Pace, Miss.      R. M. WISE . . . . . Jonestown, Miss.  
IRWIN COWIE . . . . . Biloxi, Miss.      EUGENE L. HOWRY . . . . . Sardis, Miss.  
CHARLES SWAYZE . . . . . Yazoo City, Miss.      THOMAS SWAYZE . . . . . Raymondville, Texas  
T. A. ELDER . . . . . Coldwater, Miss.      C. S. TINDALL . . . . . Indianola, Miss.  
J. R. SMITH . . . . . Indianola, Miss.      L. H. PERKINS . . . . . Batesville, Miss.  
G. T. HALLAS . . . . . Hazelhurst, Miss.      H. B. BOBO . . . . . Clarksdale, Miss.  
H. C. ROBERTS . . . . . Canton, Miss.      S. C. BEDWELL, JR. . . . . Cleveland, Miss.





**DELTA PSI**

Dixon, Massengill, Smith, Turley  
Vollor, Wells, Mounger, Lomax, Miller  
Hester, Shepherd, Cowie, Elder  
J. Smith, Hallas, Roberts, Howry, T. Swayze  
Tindall, Perkins, Bobo, Bedwell



## Sigma Chi

Founded 1855

Eighty-eight Active Chapters

Colors: Blue and Gold

Flower: White Rose

### ETA CHAPTER

Established 1857

#### FRATRES IN URBE

BRANHAM HUME   L. C. ANDREWS   DAVE CARTER   L. P. LEAVELL   MAC REID

#### FRATRES IN FACULTATE

BILLY GUYTON   A. H. LITTLE   T. C. KIMBROUGH   K. P. VINSEL  
E. N. LOWE   R. J. FARLEY   GRADY GUYTON   MALCOLM GUESS

#### FRATRES IN UNIVERSITATE

##### Seniors

JAMES JAY PLEASANTS, JR. . . . . Macon, Miss.   HENRY HILBUN, JR. . . . . Laurel, Miss.  
ROLAND BLANKENBAKER . . . . . Amory, Miss.

##### Juniors

THOMAS FORD COLBERT . . . . . Columbia, Miss.   JAMES S. LOVE . . . . . Jackson, Miss.  
ELMER MCINTYRE . . . . . West Point, Miss.   JOHN WOODSON BARKSDALE . . . . . Jackson, Miss.  
L. O. CROSBY, JR. . . . . Picayune, Miss.   JOHN CAVETT THOMPSON . . . . . University, Miss.  
RANDOLPH L. HIGGS . . . . . West Point, Miss.   WILLIAM HUME . . . . . University, Miss.  
RAY LEWIS RHYMES . . . . . Macon, Miss.   KIMBROUGH S. SKINNER, JR. . . . . Macon, Miss.  
FRANK LEE PARSONS . . . . . Columbus, Miss.   HOLT MONTGOMERY . . . . . Laurel, Miss.  
GUY BRIAN DEWEES . . . . . Pocahontas, Miss.

##### Sophomores

HUNTER LEDBETTER SCALES, Starkville, Miss.   BENJAMIN FRANK WORSHAM . . . . . Corinth, Miss.  
JACK HARMON . . . . . Jackson, Miss.   NEIL BIGGERS . . . . . Corinth, Miss.  
FRANK MONTGOMERY . . . . . Jackson, Miss.   ELMO PEELER . . . . . Kosciusko, Miss.  
GOODE MONTGOMERY, JR. . . . . Laurel, Miss.   BROWN C. HAIRSTON . . . . . Crawford, Miss.  
LUCIAN WADLINGTON . . . . . Belzoni, Miss.   FAY MCHANEY . . . . . Paragould, Ark.  
ROBERT LEIGHT . . . . . Eupora, Miss.

##### Pledges

CHARLES CROCKETT CLARK, West Point, Miss.   HUGH MILLER . . . . . Amory, Miss.  
LEWIS BEARD . . . . . Columbus, Miss.   CHARLES PHILLIPS . . . . . Wesson, Miss.  
ABBIE L. HOLSEAPPLE . . . . . Columbus, Miss.   BILLY GARRARD . . . . . Greenwood, Miss.  
RICHARD KING . . . . . Okolona, Miss.   ELLIOT T. WOOTEN . . . . . Hattiesburg, Miss.  
WYLIE W. WOLF . . . . . Columbia, Miss.   JAMES LEAVELL . . . . . Houston, Texas  
RILEY BERRY . . . . . Columbia, Miss.   ZACK J. VANLANDINGHAM, West Point, Miss.  
SEDCIE GRIFFITH . . . . . Columbia, Miss.   RICHARD KELSEY . . . . . Collierville, Tenn.  
MAYNARD CRAFT . . . . . Jackson, Miss.   JOE HARDIN GUYTON . . . . . Blue Mountain, Miss.  
ROBERT WARREN . . . . . Jackson, Miss.   DAVID TAYLOR . . . . . Vicksburg, Miss.  
JAMES CRUMP . . . . . Amory, Miss.   WILLIAM TANNER . . . . . Vicksburg, Miss.  
M. F. NELSON . . . . . Council Bluffs, Iowa







**SIGMA CHI**

Pleasants, Hilburn, Colbert, McIntyre, Crosby, Rhymes  
Thompson, Hume, Skinner, Montgomery, H., Harmon, Montgomery, F.  
Montgomery, G., Worsham, Biggers, Peeler, McHaney, Leigh  
Clark, Beard, Holsapple, King, Berry, Griffith  
Warren, Phillips, Garrard, Wooten, Leavell, Van Landingham, Kelsey  
Taylor, Guyton, Tanner, Seales, Wadlington





# Sigma Alpha Epsilon

Founded 1856

One Hundred and Three Active Chapters

Colors: Royal Purple and Gold

Flowers: Violets

## MISSISSIPPI GAMMA CHAPTER

Established 1926

### FRATRES IN URBE

JIM STONE, JR.	DR. W. N. LEAVELL	CARL COERS	HON. J. W. T. FALKNER
JUDGE L. OLDHAM	W. L. ARCHIBALD	PHILLIP CARNATHAN	JOHNNY FALKNER
	WILLIAM FALKNER		

### FRATRES IN FACULTATE

DAVID HORACE BISHOP MURRAY C. FALKNER RAYMOND L. SULLIVAN JEFF KOGER HAMM

### FRATRES IN UNIVERSITATE

#### Seniors

T. H. CAMPBELL, JR. . . . . Yazoo City, Miss.	HARVEY LEE MORRISON . . . . . Okolona, Miss.
S. PRESTON EDMONDS, JR. . . . . Biloxi, Miss.	J. WALTER PATY . . . . . Louisville, Miss.
JASON HUSTON FLOYD . . . . . Senatobia, Miss.	CHARLES A. PIGFORD . . . . . Meridian, Miss.
HORACE H. KINNEY . . . . . Tupelo, Miss.	HAL STUART RAPER . . . . . Columbus, Miss.
THOMAS J. LILLY . . . . . Oakley, Miss.	REUBEN D. WILCOX . . . . . Charleston, Miss.

#### Juniors

J. IRA BOSWELL . . . . . Greenwood, Miss.	R. WILSON MONTJOY . . . . . Greenwood, Miss.
CLAUDE F. CLAYTON . . . . . Tupelo, Miss.	JOHN D. MCKELL . . . . . Oxford, Miss.
T. RAYMOND FLEMING . . . . . Clarksdale, Miss.	CARL MCKELLAR . . . . . Columbus, Miss.
W. T. FOUNTAIN, JR. . . . . Greenwood, Miss.	W. PRINCE MCSHANE . . . . . Greenwood, Miss.
THOMAS F. FRIST . . . . . Meridian, Miss.	PORTER W. PETEET . . . . . Greenwood, Miss.
B. PATTON HARRISON, JR. . . . . Gulfport, Miss.	EDWIN H. POTTS . . . . . Kosciusko, Miss.
ARTHUR W. HUTCHINSON . . . . . Tupelo, Miss.	ALBERT Y. WOODWARD . . . . . Jackson, Miss.

#### Sophomores

C. FRANKLIN CAMPBELL . . . . . McComb, Miss.	HENRY A. JANIN . . . . . Biloxi, Miss.
GEO. H. CAMPBELL . . . . . Yazoo City, Miss.	FRANK C. MASSENGILL . . . . . Brookhaven, Miss.
G. B. COUSINS . . . . . Biloxi, Miss.	BUCHANAN MOORE . . . . . Senatobia, Miss.
RYELAND C. EDMONDS . . . . . Biloxi, Miss.	VICTOR BOYD PRINGLE . . . . . Biloxi, Miss.

#### Pledges

J. D. BARRON . . . . . Hattiesburg, Miss.	R. JONES FEDRIC . . . . . Glendora, Miss.
W. M. BLOODSWORTH, JR. . . . . Jonestown, Miss.	AUBREY B. FULTON . . . . . Jackson, Miss.
RUSSEL E. BLOODSWORTH . . . . . Jonestown, Miss.	LOVICK P. HALEY . . . . . Okolona, Miss.
A. BLAND CAMPBELL . . . . . Yazoo City, Miss.	KIRK E. HAYNES . . . . . Jonestown, Miss.
T. H. COOK, JR. . . . . Biloxi, Miss.	JOHN G. HERBERT . . . . . Indianola, Miss.
PETER HANNON COUSINS . . . . . Biloxi, Miss.	CHARLES A. PRICE, JR. . . . . Yazoo City, Miss.
ROBERT H. DAVIS . . . . . Okolona, Miss.	H. SAM PROVINE . . . . . Clinton, Miss.
J. W. ELMORE . . . . . Tupelo, Miss.	FAISON H. SMITH . . . . . Indianola, Miss.
W. N. ETHRIDGE, JR. . . . . West Point, Miss.	KARL STINGILY . . . . . Meridian, Miss.
DEAN FALKNER . . . . . University, Miss.	HOWARD S. WILLIAMS . . . . . Hattiesburg, Miss.
J. W. T. FALKNER . . . . . Oxford, Miss.	J. MEREDITH WOOD . . . . . Brookhaven, Miss.





**SIGMA ALPHA EPSILON**

Campbell, Edmonds, Floyd, Kinney, Lilly, Pigford  
 Raper, Wilcox, Boswell, Clayton, Fleming, Fountain  
 Frist, Harrison, Montjoy, McKellar, McShane, Peteet, Potts  
 Woodward, Campbell, Cousins, Jannin, Massengill  
 Moore, Barron, Bloodworth, R. Bloodworth, Campbell, Cook, Davis  
 Ethridge, Falkner, Haynes, Herbert, Price, Provine, Wood





# Phi Delta Theta

Founded 1848

One Hundred and One Active Chapters

Colors: Azure and Argent

Flower: White Carnations

## MISSISSIPPI ALPHA CHAPTER

*Established 1926*

### FRATRES IN URBE

WILLIAM HARMON

SAM T. WATTS

WILL LEWIS

THOMAS YATES

### FRATRES IN UNIVERSITATE

#### *Seniors*

- |   |   |
|---|---|
| FRED M. SANDIFER, JR. . . . Greenwood, Miss.  | JOHN G. LILLY . . . . . Tupelo, Miss.       |
| JAMES OGDEN . . . . . Natchez, Miss.          | MACDONALD K. HORNE, JR. . . . Winona, Miss. |
| HARDY LOIT . . . . . Natchez, Miss.           | GEORGE Y. HICKS . . . . . Vicksburg, Miss.  |
| RICHARD A. DARDEN . . . . . Clarksdale, Miss. |   |

#### *Juniors*

- |   |  |
|---|--|
| HENRY MINOR FASER, JR. . . . Jackson, Miss. | CHARLES A. JONES . . . . . Kosciusko, Miss.  |
| PERCY DELOACH, JR. . . . Greenwood, Miss.   | JAMES O. S. SANDER, JR. . . . Jackson, Miss. |
| JOHN S. FAIR . . . . . Louisville, Miss.    | RICHARD C. CLARK, JR. . . . . Tupelo, Miss.  |
| CLAUDE FAIR . . . . . Louisville, Miss.     | HUGH N. CLAYTON . . . . . Ripley, Miss.      |
| JAMES BENNET TRULY . . . . Fayette, Miss.   | DAVID COTTRELL, JR. . . . . Gulfport, Miss.  |
| HAYWOOD BLAKEMORE . . . . Corinth, Miss.    | JOHN WINDHAM . . . . . Cleveland, Miss.      |

#### *Sophomores*

- |  |   |
|--|---|
| FRANK E. EVERETT, JR. . . . Indianola, Miss. | L. A. ROSS . . . . . Clarksdale, Miss.      |
| JAMES T. GABBERT . . . . . Senatobia, Miss.  | ARMSTEAD JOHNSON . . . . Henderson, Tenn.   |
| JAMES GREEN . . . . . Tupelo, Miss.          | PASCAL D. HOLCOMB . . . . Clarksdale, Miss. |
| JACK ATKINSON . . . . . Water Valley, Miss.  | MILLIARD BAILEY . . . . . Memphis, Tenn.    |

#### *Pledges*

- |  |   |
|--|---|
| ARTHUR STEVENS . . . . . Greenwood, Miss.  | CUNLIFF MCBEE . . . . . Greenwood, Miss.    |
| WILLIAM ADAMS . . . . . Natchez, Miss.     | EDWARD PEACOCK . . . . . Clarksdale, Miss.  |
| NICK NAIL . . . . . Horn Lake, Miss.       | C. M. ALLEN . . . . . Clarksdale, Miss.     |
| J. M. KOBBS . . . . . Gulfport, Miss.      | CALOWAY CALLICOTT . . . . Clarksdale, Miss. |
| WALTER V. DAVIS . . . . . Kosciusko, Miss. | CHARLES BERRY . . . . . Senatobia, Miss.    |
| HENRY KENDALL . . . . . Jackson, Miss.     | BRECK CABELL . . . . . Jackson, Miss.       |
| NEVILLE GRIFFITH . . . . . Jackson, Miss.  | ORMAN KIMBROUGH . . . . Greenwood, Miss.    |
| HAL WINDHAM . . . . . Cleveland, Miss.     | VERNON ROWE . . . . . Winona, Miss.         |





PHI DELTA THETA

Sandifer, Ogden, Lott, Lilly, Horne, Darden  
H. Faser, DeLoach, J. S. Fair, C. Fair, Truly, Jones  
Clayton, Cottrell, Everett, Gabbert, Greene, Atkinson  
Johnson, Holcomb, Bailey, Stevens, Adams, Nail  
Cobb, Kendall, McBee, Berry, Kimbrough





# Delta Tau Delta

Founded 1859

Seventy-four Active Chapters

Colors: Purple, White, Gold

Flower: Pansy

## PI CHAPTER

*Founded as Rainbow Fraternity, 1848; Consolidated With  
Delta Tau Delta, 1886*

### FRATRES IN UNIVERSITATE

#### Senior

S. L. BEACH . . . . . West Point, Miss.

#### Junior

CARY STOVALL . . . . . Corinth, Miss.

#### Sophomores

DEE COLLINS . . . . . Yazoo City, Miss.	JAMES STRIBLING . . . . . Philadelphia, Miss.
HAYS McCAULEY . . . . . Philadelphia, Miss.	EDWARD C. WILSON . . . . . Meridian, Miss.
WILLIAM R. NELSON . . . . . Corinth, Miss.	HENRY HESTER . . . . . Louisville, Miss.

#### Pledges

BURRUS POWELL . . . . . Yazoo City, Miss.	JAMES MARS . . . . . Philadelphia, Miss.
RALPH HAWKINS . . . . . Vaiden, Miss.	A. Q. MAY . . . . . Sumner, Miss.
JOHN HAWKINS . . . . . Vaiden, Miss.	ALBERT MEYERS . . . . . Byhalia, Miss.
WILLIAM R. HOLLINGSWORTH . . . . . Jackson, Miss.	EARL McELROY . . . . . Baldwyn, Miss.
BEN GUIDER . . . . . Vicksburg, Miss.	COOK WILSON . . . . . Philadelphia, Miss.
HAROLD CHRISTY . . . . . Vicksburg, Miss.	LAWRENCE MORGAN . . . . . Yazoo City, Miss.
FRANK HUGHES . . . . . Corinth, Miss.	JAMES TURNER . . . . . Louisville, Miss.
TILLMAN LANGHAM . . . . . Duncan, Okla.	





**DELTA TAU DELTA**

Stovall, Collins, McCauley, Nelson, Stribling  
Wilson, Hester, R. Hawkins, J. Hawkins, Hollingsworth  
Guider, Christy, Hughes, Mars, May  
Meyers, Morgan, McElroy, Turner, C. Wilson





# Kappa Alpha

Founded 1865

Sixty-six Active Chapters

Colors: Crimson and Gold

Flowers: Magnolia and Red Rose

## ALPHA UPSILON CHAPTER

*Established 1900*

### FRATRES IN URBE

W. A. MOTHERSHED

DR. F. M. PURSER

### FRATER IN FACULTATE

DR. W. L. KENNON

### FRATRES IN UNIVERSITATE

#### *Seniors*

EUGENE THOMPSON . . . . . Greenwood, Miss.	RICHARD W. FOWLER . . . . . Coldwater, Miss.
DAVID W. GRAHAM . . . . . Bolton, Miss.	L. M. ADAMS . . . . . West Point, Miss.
GEORGE O. RICE . . . . . Rosedale, Miss.	BARNEY EATON, JR. . . . . Gulfport, Miss.
FORREST C. MOBLEY . . . . . Meridian, Miss.	

#### *Juniors*

DONALD JOHN MCLEAN . . . . . Biloxi, Miss.	FRANK M. CLARK . . . . . Hermanville, Miss.
JOHN DENT, JR. . . . . Collins, Miss.	WARNER A. BEARD, JR. . . . . Laurel, Miss.
BENSON B. MARTIN, JR. . . . . Vicksburg, Miss.	LEE R. REID . . . . . Jackson, Miss.

#### *Sophomores*

JOE G. BYRD . . . . . Meridian, Miss.	ROSS W. WHITE . . . . . Benoit, Miss.
GEORGE W. HOWELL . . . . . Aberdeen, Miss.	LUTHER P. CURRIE . . . . . Raleigh, Miss.
THOMAS N. TURNER . . . . . Belzoni, Miss.	

#### *Pledges*

OLIVER HOPKINS . . . . . Hickory, Miss.	AUSTIN KEAN . . . . . Meridian, Miss.
JOHN A. CROOM, JR. . . . . Aberdeen, Miss.	MASON ALFORD . . . . . McComb, Miss.
WILLIAM O. DEMENT . . . . . Meridian, Miss.	KEITH BLOCK . . . . . Memphis, Tenn.
FRANK STONE . . . . . Lawrenceburg, Tenn.	JACK AVERY . . . . . Jonestown, Miss.
HUGH HOPKINS . . . . . Lula, Miss.	GEORGE GUIDER . . . . . Vicksburg, Miss.
ALSTON MCCASLIN . . . . . Grenada, Miss.	CLARENCE VANDERCOOK, JR. . . . . Crandall, Miss.
VOLNEY LIDDELL . . . . . Vicksburg, Miss.	ALBERT GRAHAM . . . . . Bolton, Miss.
BARCLAY DONALDSON . . . . . Jackson, Miss.	CHARLES MOSS . . . . . Meridian, Miss.







**KAPPA ALPHA**

Graham, Thompson, Rice, Adams, Mobley  
Eaton, McLean, Byrd, Turner, Howell  
Currie, White, Moss, Dement, Block  
Guider, H. Hopkins, O. Hopkins, Avery, Croom  
Alford, Stone, A. Graham, Vandercook, Donaldson





# Kappa Sigma

Founded 1869

One Hundred and Eight Chapters

Colors: Scarlet, White and Green

Flower: Lily of the Valley

## DELTA XI CHAPTER

*Established 1926*

### FRATRES IN URBE

IRA L. MORGAN

BAXTER ELLIOTT

### FRATRES IN FACULTATE

DR. A. LEE BONDURANT

DR. CHARLES S. SYDNOR

DR. JOHN C. CULLEY

### FRATRES IN UNIVERSITATE

#### *Seniors*

CURTIS M. SWANGO, JR. . . . Sardis, Miss.

H. EDWIN WHITE . . . . Lexington, Miss.

#### *Juniors*

LUTHER L. MCDUGAL, JR., Booneville, Miss.  
LEE M. LIPSCOMB, JR. . . . Greenville, Miss.  
HUGH M. LOVE, JR. . . . Yazoo City, Miss.  
PETE KYLE McCARTER . . . . Batesville, Miss.  
CHARLES L. GRAEBER . . . . Yazoo City, Miss.  
LUCIEN C. GWIN . . . . Natchez, Miss.  
RICHARD B. WARRINER, JR. . . . Corinth, Miss.

ROBERT H. JONES . . . . Water Valley, Miss.  
R. L. SMALLWOOD, JR. . . . New Albany, Miss.  
FRANK T. MCAMIS . . . . Corinth, Miss.  
JOE O. WALTON . . . . Jackson, Miss.  
DUNCAN NORWOOD REDHEAD, Columbus, Miss.  
CHARLES M. CHUMLEY . . . . McComb, Miss.  
JOHN MORSE CULVER . . . . Jackson, Miss.

#### *Sophomores*

WILLIAM J. EGGLESTON . . . Lexington, Miss.  
THOMAS H. LAMBERT . . . Charleston, Miss.  
HAROLD C. TAYLOR, JR. . . Yazoo City, Miss.  
ROBERT C. JACKSON . . . . Jonestown, Miss.

J. GILMAN REID, JR. . . . Chicago, Ill.  
JOE L. NETTLES, JR. . . . Leland, Miss.  
DOUGLAS DAVID SHANDS . . . Guntown, Miss.  
VIC RUSSELL BURNHAM . . . Magee, Miss.

#### *Pledges*

SAM HERRON, JR. . . . Water Valley, Miss.  
BILLY WATSON, JR. . . . Brandon, Miss.  
R. H. JONES . . . . Yazoo City, Miss.  
JOHN I. McCORMICK . . . . Yazoo City, Miss.  
MARION K. GINN . . . . Lexington, Miss.  
WILLIAM B. BURWELL . . . Lexington, Miss.  
BILLY GWIN, JR. . . . Tchula, Miss.  
WYLIE V. KEES . . . . Magee, Miss.  
HUBERT NORRIS . . . . Quitman, Miss.

CECIL FRAZIER . . . . New Albany, Miss.  
CHARLES JACKSON . . . . Cleveland, Miss.  
DOUGLAS GARDNER . . . . Saltillo, Miss.  
JAMES BUSH . . . . Jonestown, Miss.  
LAWRENCE GWIN . . . . Natchez, Miss.  
HOWARD KISNER . . . . Natchez, Miss.  
CHARLES DOBBS . . . . Philadelphia, Miss.  
EDWARD SMYTHIE . . . . Greenville, Miss.  
DON TOWNSEND . . . . Winona, Miss.  
WILSON LONG . . . . Saltillo, Miss.





**KAPPA SIGMA**

Swango, White, McDougal, Lipscomb, Love, McCarter  
 Graeber, Gwin, Warrimer, Jones, McAmis  
 Walton, Redhead, Chumley, Culver, Eggleston, Lambert  
 Taylor, B. Jackson, Reid, Nettles, Shands  
 Burnham, Herron, Watson, McCormick, Burwell, W. Gwin  
 Kees, Norris, Frazier, Jackson, Gardner  
 Bush, Kisner, Dobbs, Smythe, Townsend





# Alpha Tau Omega

Founded 1865

Colors: Blue and Gold

Ninety-two Active Chapters

Flower: White Tea Rose

## MISSISSIPPI DELTA PSI CHAPTER

*Established 1927*

### FRATER IN FACULTATE

A. W. MILDEN

### FRATRES IN UNIVERSITATE

#### *Seniors*

CLAUDE SMITH . . . . . Brookhaven, Miss.	HOUSTON MOORE . . . . . Quitman, Miss.
GENE BRAMLETT . . . . . Oxford, Miss.	F. Q. CROCKETT . . . . . Tunica, Miss.

#### *Juniors*

I. J. PAYNE . . . . . Magnolia, Miss.	C. T. CULLEY . . . . . Greenville, Miss.
WRIGHT PATTON . . . . . Oxford, Miss.	ROSS HARTSELL . . . . . Amory, Miss.

#### *Sophomores*

DOUGLASS HESTER . . . . . Yazoo City, Miss.	OWEN ROYCE . . . . . Indianola, Miss.
---	---------------------------------------

#### *Pledges*

JIMMIE KEYER . . . . . Natchez, Miss.	WOODS EASTLAND . . . . . Doddsville, Miss.
G. S. ABERNATHY . . . . . Eupora, Miss.	JOHN TUCKER . . . . . Greenville, Miss.
TOM GRANT . . . . . Grenada, Miss.	BOB KIRKWOOD . . . . . Oxford, Miss.
J. D. SMITH . . . . . Huntsville, Ala.	W. J. CHAPMAN . . . . . Doddsville, Miss.
GEORGE BERRY . . . . . Webb, Miss.	JIM POWELL . . . . . Belzoni, Miss.
THOMAS BRISTER . . . . . Kentwood, La.	F. KIRBY . . . . . Greenwood, Miss.
GUY TURNBOW . . . . . Brookhaven, Miss.	MARSHALL CARSON . . . . . Lake, Miss.
COLON BROWN . . . . . Moorehead, Miss.	WILLIAM PYLE . . . . . Iuka, Miss.
G. S. MARSHALL . . . . . Moorehead, Miss.	GEORGE LEGAN . . . . . Louisville, Miss.
LLOYD CARROLL . . . . . Eupora, Miss.	





ALPHA TAU OMEGA

Smith, Bramlett, Moore, Crockett, Patton  
Culley, Hartsell, Hester, Royce, Keyer  
Grant, Smith, Berry, Brister, Brown  
Marshall, Eastland, Tucker, Kirkwood, Chapman  
Kirby, Carlson, Legan, Carroll





# Pi Kappa Phi

Founded 1904

Colors: Gold and White

Thirty-eight Active Chapters

Flower: Red Rose

## ALPHA LAMBDA CHAPTER

*Established 1927*

### FRATRES IN URBE

J. B. GATHRIGHT

Cecil K. Roach

George Knight

### FRATER IN FACULTATE

JAMES R. SIMMS, JR.

### FRATRES IN UNIVERSITATE

#### *Seniors*

ONYX P. GARNER . . . . . Pontotoc, Miss.      WILLIAM R. PHILLIPS . . . . . Oxford, Miss.

#### *Juniors*

LLOYD C. ALEXANDER . . . . . Holly Ridge, Miss.      WILEY L. GAITHER . . . . . Fulton, Miss.  
HOMER F. BENSON . . . . . Fulton, Miss.      RALPH W. HENRY . . . . . Water Valley, Miss.  
E. MARVIN DOOLEY . . . . . Oxford, Miss.      WILLIAM H. INZER . . . . . Pontotoc, Miss.  
JOHN R. EDWARDS . . . . . Laurel, Miss.      JOHN E. MAY, JR. . . . . Meridian, Miss.

#### *Sophomores*

JAMES O. TAYLOR . . . . . Laurel, Miss.      THEODORE B. TEW . . . . . Laurel, Miss.

#### *Pledges*

MITCHEL L. BYNUM . . . . . Saltillo, Miss.      W. R. EDWARDS, JR. . . . . Laurel, Miss.  
B. E. CLAYTON, JR. . . . . Meridian, Miss.      SHELBY R. GAINES . . . . . Enid, Miss.  
OLLIE NEIL COWART . . . . . Laurel, Miss.      D. GRAY GRIFFITH . . . . . Prentiss, Miss.  
R. T. DABBS . . . . . Shannon, Miss.      ROBERT L. JACKSON . . . . . West, Miss.  
CHARLES H. DUNN . . . . . Laurel, Miss.      WILLIAM V. JONES . . . . . Waynesboro, Miss.





**PI KAPPA PHI**

Garner, Phillips, Alexander, Edwards  
Gaither, Inzer, Taylor, Tew, Bynum  
Clayton, Cowart, Dabbs, Dunn, Edwards  
Games, Griffith, Jones





# Sigma Nu

Founded 1869

Colors: Black, White and Gold

Ninety-six Active Chapters

Flower: White Rose

## EPSILON XI CHAPTER

*Established 1927*

### FRATER IN FACULTATE

GEORGE E. TOMLINSON

### FRATRES IN UNIVERSITATE

#### *Seniors*

SAM P. CARTER . . . . . Quitman, Miss.	J. GORDON ROACH . . . . . McComb, Miss.
GEORGE H. HILL . . . . . Tupelo, Miss.	TERRY S. SWALM . . . . . Brookhaven, Miss.

#### *Juniors*

WALTER H. BROWN, JR. . . . . Meridian, Miss.	GEORGE PAYNE COSSAR . . . . . Charleston, Miss.
HANSON R. HINTON . . . . . Lumberton, Miss.	JACK DORROH . . . . . University, Miss.
RALPH B. DAVIS . . . . . McComb, Miss.	SAM C. GUESS . . . . . Greenwood, Miss.
FOX ARRINGTON . . . . . Monticello, Miss.	

#### *Sophomores*

HARRY FRIDGE . . . . . Hattiesburg, Miss.	WARREN W. SHERMAN . . . . . McComb, Miss.
DUKE G. MOHLER . . . . . Gulfport, Miss.	CHARLES M. TOMLINSON . . . . . Gulfport, Miss.
OLIVER HORNSBY . . . . . Natchez, Miss.	JAMES LEVERNE WEBB . . . . . Meridian, Miss.

#### *Pledges*

WILLIAM PARKER . . . . . Lyman, Miss.	LEE COSSAR . . . . . Charleston, Miss.
LAVELLE C. PIGFORD, JR. . . . . Lumberton, Miss.	MAX MCCOY . . . . . Poplarville, Miss.
JOHN GILLILAND . . . . . Nesbitt, Miss.	CHARLES GARRAWAY . . . . . Laurel, Miss.
AUBREY ADEN . . . . . Valley Park, Miss.	CLIFTON TYNES . . . . . Monticello, Miss.
LEWIS CURTIS . . . . . Biloxi, Miss.	JAMES DANIEL COLEMAN . . . . . Greenville, Miss.
JOHN W. HARPER . . . . . Gulfport, Miss.	







SIGMA NU

Carter, Hill, Roach, Swalm, Brown  
Hinton, Davis, Cossar, Dorroh, Guess, Arrington  
Fridge, Mohler, Hornsby, Sherman, Tomlinson  
Webb, Parker, Pigford, Aden, Curtis, Cossar  
McCoy, Garraway, Tynes, Coleman, Harper





# Pi Kappa Alpha

Founded 1868

Colors: Garnet and Gold

Seventy-eight Active Chapters

Flower: Lily of the Valley

## GAMMA IOTA CHAPTER

### FRATRES IN URBE

ALTON S. HENLEY

JAMES EDWARD KNIGHT

### FRATRES IN UNIVERSITATE

#### Seniors

HUNTER A. CAUSEY . . . Memphis, Tenn.	RAMSEY RUSSELL . . . Greenville, Miss.
ROBERT L. ATKINSON . . . Madison, Miss.	W. T. MOBLEY . . . Meridian, Miss.

#### Juniors

WILLIAM B. PROFILET . . . Batesville, Miss.	L. M. SIMMONS . . . Hazlehurst, Miss.
THOMAS A. GORE . . . Water Valley, Miss.	S. L. FORTENBERRY . . . Oakvale, Miss.
GEORGE A. GARRETT . . . Sardis, Miss.	JACK E. FROST . . . Texarkana, Texas
PLEASANT E. IRBY, JR. . . Oxford, Miss.	WILLIAM WILLIAMSON . . . Collins, Miss.
THEO. GOWDY . . . Batesville, Miss.	LYLE BATES . . . Gloster, Miss.
GERALD W. CHATHAM . . . Hernando, Miss.	DICK DAUGHERTY, JR. . . Tupelo, Miss.
FRED A. ANDERSON . . . Gloster, Miss.	NOLAN FORTENBERRY . . . Oakvale, Miss.

#### Sophomores

CEARLEY E. SLOUGH . . . Oxford, Miss.	EMMONS TURNER . . . Tupelo, Miss.
JACK E. SARPHIE . . . McComb, Miss.	EMMETT WARD, JR. . . Jackson, Miss.
JAMES G. GRAHAM . . . Meridian, Miss.	

#### Pledges

LEE M. WOODRUFF . . . Batesville, Miss.	JAMES B. TERRY . . . Okolona, Miss.
WILBUR ABERNATHY . . . Troy, Miss.	JACK GORDON . . . Oxford, Miss.
LINDSEY SPIGHT . . . Tupelo, Miss.	JAMES MCCHAREN . . . Oxford, Miss.
ROBERT L. JOHNSON . . . Tupelo, Miss.	WASSEL WILSON . . . Texarkana, Texas
WOODFRED SNEED . . . Pontotoc, Miss.	D. HOOPER DONALD . . . Philadelphia, Miss.
CARY RANDALL . . . Gloster, Miss.	H. MOORE GRAHAM . . . Meridian, Miss.
TYLER CONERLY . . . Gloster, Miss.	JESSE H. GRAHAM . . . Meridian, Miss.
BROWN BRADY . . . Jackson, Miss.	





PI KAPPA ALPHA

Causey, Atkinson, Russell, Mobley, Profflet  
Gore, Garrett, Irby, Gowdy, Chatham  
Anderson, Simmons, Williamson, Bates, Fortenberry, N.  
Slough, Saphie, Woodruff, Abernathy, Johnson  
Sneed, Wilson, Donald, Graham





# Phi Pi Phi

Founded 1915

Colors: Black and Turquoise Blue

Twenty Active Chapters

Flower: Blue Bell

## OMICRON CHAPTER

*Established 1927*

### FRATRES IN URBE

E. ROSCOE ANDREWS                      NOEL M. HODGE

### FRATER IN FACULTATE

JOHN ADOLPH SANDERSON

### FRATRES IN UNIVERSITATE

#### *Seniors*

KENNETH M. HARAWAY, Olive Branch, Miss.                      WILLIAM E. STRANGE . . . Enterprise, Miss.  
FRANK HEARD, JR. . . . . Oxford, Miss.                      FLOYD VENABLE CLARK . . . . . Ruth, Miss.

#### *Juniors*

WILLIAM DUNCAN DONALD, Moorhead, Miss.                      EDWIN D. DAVIS . . . . . Fayette, Miss.  
CHARLES T. FRIZELL . . . . . Vaughn, Miss.                      JOHN M. WHITNEY . . . . . Vicksburg, Miss.  
ANDREW KNOX REID . . . . . Toccopola, Miss.                      HENRY ADRIAN COLEMAN . . . . . Paragould, Ark.  
TALLY D. RIDDELL . . . . . Meridian, Miss.                      HORACE B. BROWN . . . . . Holly Springs, Miss.

#### *Sophomores*

JAMES HORTON FRIZELL . . . . . Vaughan, Miss.                      RALPH J. MITCHELL . . . . . Gloucester, Mass.  
PAUL J. JONES, JR. . . . . Hollandale, Miss.                      ELLIS WALL . . . . . Hickory, Miss.

#### *Pledges*

ROBERT L. SMITH . . . . . Iuka, Miss.                      TRAVIS SLAYDEN . . . . . Holly Springs, Miss.  
WAYNE E. SNEED . . . . . Oxford, Miss.                      PETE J. CANIZARO . . . . . Vicksburg, Miss.  
MCBEE DUNCAN . . . . . Inverness, Miss.                      JOE BOND DODDS . . . . . New Albany, Miss.  
GLEN T. DUKE . . . . . Glen Allen, Miss.                      JOE B. ROGERS . . . . . New Albany, Miss.  
GROVER CLEVELAND BROWN, JR., Fayette, Miss.                      GARLAND W. HEARD . . . . . Oxford, Miss.  
CHARLES V. VAUGHAN, JR. . . . . Vaughan, Miss.





**PHI PI PHI**

Haraway, Heard, Strange, Clark, Donald  
Frizell, Reid, Riddell, Davis, Whitney  
Coleman, Brown, Frizell, Mitchell, Wall  
Smith, Smith, Duncan, Duke, Brown  
Slayden, Dodd, Heard, Vaughan





# Sigma Phi Epsilon

Founded 1901

Sixty-two Active Chapters

Colors: Royal Purple and Red

Flowers: American Beauties and Violets

## MISSISSIPPI ALPHA CHAPTER

Established 1928

### FRATRES IN UNIVERSITATE

#### Seniors

JIM A. TORREY . . . . . Meadville, Miss.	FRED B. PATTON . . . . . Oxford, Miss.
ORIEH M. MARSALIS . . . . . Liberty, Miss.	HAYDEN B. SUTHERLAND . . . . . Booneville, Miss.
C. BRAMLETT ROBERTS . . . . . Oxford, Miss.	

#### Juniors

JOHN M. CAUGHMAN . . . . . Morton, Miss.	J. W. HUBSPETH . . . . . Coldwater, Miss.
JESSE HOCKINGHIEMER . . . . . Sardis, Miss.	GEORGE T. DARNELL . . . . . Gulfport, Miss.
RAY H. BIGGS . . . . . Jackson, Miss.	

#### Sophomores

JOHN CLARK LOVE . . . . . Kosciusko, Miss.	VAN WILKINSON . . . . . Shelby, Miss.
ARNOLD R. SMYTHE . . . . . Batesville, Miss.	C. W. TOULME . . . . . Gulfport, Miss.

#### Pledges

HERMAN SMITH . . . . . Kosciusko, Miss.	TOMMY DUNN . . . . . Clarksdale, Miss.
GORDON BRENT . . . . . Holmesville, Miss.	JACK EMBRY . . . . . Eupora, Miss.
B. O. MOUNGER . . . . . Columbia, Miss.	ROBERT L. COX . . . . . Bobo, Miss.
WILLIAM PENDER . . . . . Kosciusko, Miss.	BILL BOLTON . . . . . Hattiesburg, Miss.
W. H. MOORE . . . . . Kosciusko, Miss.	HARRY GENUNG . . . . . Long Beach, Miss.
DEWITT JOURDAN . . . . . Kosciusko, Miss.	EARL GATLIN . . . . . Newton, Miss.
EMMITT RAY . . . . . Kosciusko, Miss.	ROBERT L. MAYS . . . . . Newton, Miss.
DICK ALLEN . . . . . Quentin, Miss.	JOSEPH SMITH . . . . . Oxford, Miss.
ROY GOLMAN . . . . . Brookhaven, Miss.	ROBERT E. MAJURE . . . . . Madden, Miss.
TOM CRANFORD . . . . . Seminary, Miss.	





**SIGMA PHI EPSILON**

Torrey, Marsalis, Patton, Sutherland, Roberts  
Caughman, Hudspeth, Darnell, Biggs, Love  
Smythe, Wilkinson, Toulme, Pender, Moore  
Jourdan, Dunn, Embry, Cox  
Bolton, May, Majure, Cranford





# Beta Theta Pi

Founded 1839

Colors: Light Pink and Blue

Eighty-six Active Chapters

Flower: Rose

## BETA BETA CHAPTER

*Established 1928*

### FRATRES IN FACULTATE

LOYD E. THATCHER    EVERETT S. SANDERSON    ALFRED HUME    HOMER HOWARD HAZEL

### FRATRES IN UNIVERSITATE

#### *Seniors*

JOHN HODGE BARROW . . . . . Canton, Miss.	DONALD RAYBURNE FRASER . Columbus, Miss.
ARY C. PHILLIPS . . . . . Meridian, Miss.	JOHN L. DAVIS, JR. . . . . Greenville, Miss.
EVERETT U. PEEPLES . . . . . Boyle, Miss.	BEVERLY E. SMITH . . . . . Gulfport, Miss.
RUSSELL TRAPP . . . . . Nettleton, Miss.	WYLIE DEWITT BURNETT . Charleston, Miss.
DAVID G. HUGHES . . . . . Oxford, Miss.	AUSTIN APPLEWHITE . . . . Columbia, Miss.

#### *Juniors*

WILLIS McILWAIN . . . . . Waynesboro, Miss.	WILLIAM P. LAWTON, JR. . Greenville, Miss.
THOMAS BUFORD ROWLAND . Charleston, Miss.	AMOS KENDALL SMITH . . . . Detroit, Mich.
EDWIN MOUZON BUTLER . . . . McComb, Miss.	HENRY RICHARD WAGNER . Stephenson, Miss.
JOHN WILLIAM WIGGINS . . . . Greenwood, Miss.	GEORGE W. BOUTWELL . . . . Laurel, Miss.
JACK HILTON EWING . . . . . Gloster, Miss.	

#### *Sophomores*

ROBERT HENRY BOSTICK, JR. . Lyman, Miss.	RUSSELL G. SPINNEY . . . . Gloucester, Mass.
HIRAM HERBERT HARPER . . . . Laurel, Miss.	THOMAS KYLE CHANDLER . West Point, Miss.

#### *Pledges*

LEWIS C. ENGLISH . . . . . Quitman, Miss.	HARVEY ELBERT BURNETT . Charleston, Miss.
JOSEPH RICHARD McCLURE . . . Oxford, Miss.	WILBUR HOWARD ROUSE . . Poplarville, Miss.
ROBERT BELTON HOLLAND . . . Meridian, Miss.	JAMES AUSTIN WALNE . . . . Vicksburg, Miss.
RUSSELL EUGENE HUDSON . . . Columbus, Miss.	ROBERT CAUSEY . . . . . Gloster, Miss.
LEE HOWARD TRAPP . . . . . Nettleton, Miss.	WILLIAM HERMAN MORRIS . . Amory, Miss.







**BETA THETA PI**

Barrow, Trapp, Hughes, Frazier, Davis  
 Smith, Burnett, McIlwain, Roland, Butler  
 Wiggins, Smith, Wagner, Ewing, Bostwick  
 Harper, Spinney, Chandler, Holland, Hudson  
 Trapp, Walne





# Alpha Delta Mu

Colors: Black and Gold

Flower: Sweet Pea

PETITIONING PHI KAPPA PSI  
*Established 1926*

FRATER IN FACULTATE  
DR. N. B. BOND

FRATRES IN UNIVERSITATE  
*Seniors*

- |                           |                   |                          |                 |
|---------------------------|-------------------|--------------------------|-----------------|
| C. A. ABRIGHT . . . . .   | McComb, Miss.     | F. R. HORNE . . . . .    | Carriere, Miss. |
| P. S. BAILEY, JR. . . . . | Oakland, Miss.    | W. L. McMULLEN . . . . . | Winona, Miss.   |
| R. J. BROWN . . . . .     | Iuka, Miss.       | N. H. MALONE . . . . .   | Darling, Miss.  |
| F. S. HILL . . . . .      | Ellisville, Miss. | W. M. MIZE . . . . .     | Forrest, Miss.  |
| RAY MILLER . . . . .      |                   | Mt. Olive, Miss.         |                 |

*Juniors*

- |                           |               |                        |                 |
|---------------------------|---------------|------------------------|-----------------|
| J. R. BENJAMIN . . . . .  | McComb, Miss. | A. L. KLOTZ . . . . .  | McComb, Miss.   |
| B. W. ELLIOTT . . . . .   | Ripley, Miss. | J. W. MAYHER . . . . . | Gulfport, Miss. |
| D. H. THORNHILL . . . . . |               | Picayune, Miss.        |                 |

*Sophomores*

- |                         |                 |                        |                    |
|-------------------------|-----------------|------------------------|--------------------|
| W. E. BARRETT . . . . . | Gulfport, Miss. | H. K. DUPREE . . . . . | Poplarville, Miss. |
|-------------------------|-----------------|------------------------|--------------------|

*Pledges*

- |                           |                     |                            |                    |
|---------------------------|---------------------|----------------------------|--------------------|
| D. M. BAILEY . . . . .    | Oakland, Miss.      | C. L. KLOTZ . . . . .      | McComb, Miss.      |
| C. H. BUTLER, JR. . . . . | Gulfport, Miss.     | J. M. MAXWELL, JR. . . . . | Long Beach, Miss.  |
| F. B. COATS, JR. . . . .  | Hardy, Miss.        | C. J. MAY . . . . .        | Poplarville, Miss. |
| J. B. ENOCHS . . . . .    | Philadelphia, Miss. | T. S. MAYHER . . . . .     | Gulfport, Miss.    |
| H. H. GRAVES . . . . .    | Hattiesburg, Miss.  | R. E. STEGALL . . . . .    | Gulfport, Miss.    |
| G. E. HOLDER . . . . .    | Hattiesburg, Miss.  | G. B. WALKER . . . . .     | Forest, Miss.      |
| H. H. JONES, JR. . . . .  | Gulfport, Miss.     | R. L. WHITE . . . . .      | Union, Miss.       |
| E. F. ZWINGLE . . . . .   |                     | McComb, Miss.              |                    |





ALPHA DELTA MU

Abright, Bailey, Brown, Hill, Horne, McMullen  
Malone, Mize, Benjamin, Elliot, Klotz, Mayher  
Thornhill, Barrett, Bailey, Butler, Coates, Enochs  
Graves, Holder, Jones, C. Klotz, Maxwell, T. Mayher  
Miller, Stegall, Walker, White, Zwingle





*Views of "Fraternity Row" at Ole Miss  
Several of the Outstanding Ones Were Designed by the "Specialist"*





### Pan-Hellenic Council

*Kappa Delta*

MRS. THOMAS P. BRADY  
ANN WESTERFIELD

*Chi Omega*

WALTERINE LOCKARD  
GERALD EATMAN

*Phi Mu*

EVELYN CHILDRESS  
KELLY ROBERSON

*Tri Delta*

LILLIAN MCPHERSON  
SALLIE CUMING

*Delta Zeta*

LOU ELLA GARRETT  
CATHERINE MCFARLANE

*Delta Gamma*

GRAYSON RAY  
DOROTHY KENNEDY

*Kappa Sigma Tau*

LULA WARD LATHAM  
MARIANNA SHAPPLEY

*Beta Sigma Omicron*

ROSE MAUD SEGRIS  
FLORENCE BARRY



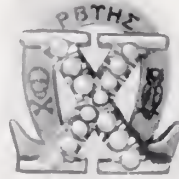

# Chi Omega

Founded 1895

Eighty-seven Active Chapters

Colors: Cardinal and Straw

Flower: White Carnation

## TAU CHAPTER

Established 1899

### SORORES IN URBE

MRS. D. H. BISHOP  
 MRS. DAVID NEILSON  
 MISS IRENE HOLLOWAY  
 MISS MARY R. GLENN  
 MRS. H. GLENN

MISS MARTHA BUFFALO  
 MISS ELMA MEEK  
 MRS. FARQUA  
 MRS. R. J. FARLEY  
 MRS. ANNE BROWN

MRS. A. L. BONDURANT  
 MRS. AMY JOHNSON  
 MISS MARY V. ROWLAND  
 MRS. W. KENNON  
 MRS. JACK HUME

### SOROR IN FACULTATE

Mrs. EDNA LOWE EATMAN

### SORORES IN UNIVERSITATE

#### Seniors

GERALD EATMAN . . . . . University, Miss.	GRACE BROWN . . . . . Oxford, Miss.
MILDRED BLOUNT . . . . . Laurel, Miss.	SARA BUCKLEY . . . . . Laurel, Miss.
WALTERINE LOCKARD . . . . . Indianola, Miss.	MAUDE WILLIAMS PHILLIPS . . . . . Como, Miss.
VIRGINIA WATKINS . . . . . McComb, Miss.	DOROTHY ABBOTT . . . . . West Point, Miss.
LUCILLE GREAVES . . . . . Bolton, Miss.	

#### Juniors

MARY BRYAN SAUNDERS . . . . . Jackson, Miss.	MARY MARGARET ATKINSON . . . . . Pickens, Miss.
SYKES RICHARDSON . . . . . Macon, Miss.	ADA CONNER FOX . . . . . Vaughan, Miss.
MILDRED COLLINS . . . . . Meridian, Miss.	

#### Sophomores

MARY PATTON WILKINS . . . . . Grenada, Miss.	RUTH FORD . . . . . Columbus, Miss.
--	-------------------------------------

#### Pledges

ELEANOR BORROUM . . . . . Corinth, Miss.	CATHERINE OWENS . . . . . Cleveland, Miss.
ELIZABETH CAPPS . . . . . Tupelo, Miss.	CAROLYN PAYNE . . . . . Birmingham, Ala.
AMELIA CHRISTIAN . . . . . Meridian, Miss.	ROANOKE POND . . . . . Vicksburg, Miss.
CATHERINE COX . . . . . Indianola, Miss.	MARY WINTER . . . . . Leland, Miss.
EMMA KATHERINE FASER . . . . . Jackson, Miss.	HAZEL CORLEY . . . . . Clarksdale, Miss.
ELIZABETH HUDSON . . . . . Birmingham, Ala.	HELEN JEFFRIES . . . . . Sardis, Miss.





CHI OMEGA

Eatman, Blount, Lockard, Watkins, Brown, Buckley  
Phillips, Abbot, Greaves, Saunders, Richardson, Collins  
Atkinson, Fox, Wilkins, Ford, Borroum, Capps  
Christian, Cox, Faser, Hudson, Owen, Payne  
Pond, Winter





# Phi Mu

Founded 1852

Colors: Rose and White

Fifty-seven Active Chapters

Flower: Carnations

## ALPHA DELTA CHAPTER

*Established 1924*

### SORORES IN UNIVERSITATE

*Postgraduate*

DOROTHY MILDEN SMITH . . . Oxford, Miss.

#### *Seniors*

MARY ALICE ASHFORD . . . Pocahontas, Miss.      CLARA LEE HINES . . . Jackson, Miss.  
RUBY KATHRYN FIELDS . . . Anguilla, Miss.

#### *Juniors*

EVELYN SMITH . . . Hillhouse, Miss.      EVELYN CHILDRESS . . . Flora, Miss.

#### *Sophomores*

CELESTE ROBERSON . . . Clarksdale, Miss.      MAYNARD MCLEAN . . . Jackson, Miss.  
MARTHA SMITH . . . Hillhouse, Miss.      NORMA LATIMER . . . Canton, Miss.

#### *Pledges*

MARION WEATHERSBY . . . Jackson, Miss.      CATHERINE HARRISON . . . Washington, D. C.  
ELIZABETH DICKSON . . . Vicksburg, Miss.      MARY JEANETTE GRESHAM . . . Indianola, Miss.  
FRED HEY . . . Greenwood, Miss.      HELEN COVINGTON . . . Hazelhurst, Miss.  
MARY TERRY . . . Memphis, Tenn.      MARTHA WEATHERS . . . Greenville, Miss.  
SALLY JOHNSTON . . . Little Rock, Ark.      JOSEPHINE SHEPHERD . . . Pace, Miss.







**PHI MU**

Smith, Ashford, Hines, Fields  
Smith, Childress, Roberson, McLean, Latimer  
Weathersby, Dickson, Hey, Terry, Johnston  
Gresham, Covington, Weathers, Shepherd





# Delta Delta Delta

Founded 1888

Seventy-four Active Chapters

Colors: Silver, Gold and Blue

Flower: Pansy

## CHI CHAPTER

*Established 1926*

### SORORES IN URBE

MRS. BRANHAM HUME  
MRS. WILL LEWIS

MRS. CALVIN BROWN  
MRS. R. L. SULLIVAN

### SORORES IN UNIVERSITATE

#### *Postgraduates*

SHIRLEY COWAN . . . . . Gulfport, Miss.

LOUISE PHILLIPS . . . . . Laurel, Miss.

#### *Seniors*

MARIETTA JOHNSON . . . . . Columbia, Miss.

SALLIE CUMING . . . . . Pace, Miss.

#### *Juniors*

ROXIE MOODIE . . . . . Brookhaven, Miss.

LILLIAN MCPHERSON . . . . . Jackson, Miss.

ELEANOR DULIN . . . . . Greenwood, Miss.

LOUISE MCCRARY . . . . . Senatobia, Miss.

MARGARET MCLURE . . . . . Oxford, Miss.

HELEN LANDRUM . . . . . Kosciusko, Miss.

#### *Sophomores*

VIRGINIA GRAHAM McLEAN, Cleveland, Miss.

EVELYN WHEATLEY . . . . . Greenville, Miss.

LOUISE VALLIANT . . . . . Greenville, Miss.

ELIZABETH FINNEY . . . . . Brookhaven, Miss.

#### *Pledges*

MINNIE HOLMES . . . . . Senatobia, Miss.

ZOE O'FERRALL . . . . . El Dorado, Ark.

CAROLYN FERRY . . . . . Greenwood, Miss.

DOROTHY SEAY . . . . . Atlanta, Ga.

ADELINE MORETON . . . . . Brookhaven, Miss.

FRANCES MCPHERSON . . . . . Jackson, Miss.

ELSIE MOODIE . . . . . Brookhaven, Miss.

DOROTHY STANTON . . . . . McComb, Miss.

ELIZABETH MOORE . . . . . Brookhaven, Miss.

MARTHA LIGHTCAP . . . . . Jackson, Miss.

HARRIET L. GILLESPIE . . . . . Morgan City, Miss.

KATHERINE FAIRLEY . . . . . Hattiesburg, Miss.

HELENE PARKER . . . . . Canton, Miss.

ELIZABETH JORDAN . . . . . Kosciusko, Miss.

OLIVIA HOOD . . . . . Senatobia, Miss.

LUCY SCOTT . . . . . Vidalia, La.

SARA FULTON . . . . . Washington, D. C.

JULIETTA SCOTT . . . . . Vidalia, La.





**DELTA DELTA DELTA**

Cowan, Johnson, Cuming, Moodie, Dulin, McLure  
 McPherson, McCrary, Landrum, McLean, Valliant, Wheatley  
 Holmes, Terry, Moreton, Moodie, Moore, Gillespie  
 Parker, Hood, Fulton, O'Ferrall, Seay, McPherson  
 Stanton, Lightcap, Fairley, Jordan, Scott





# Kappa Delta

Founded 1897

Colors: Green and White

Sixty-five Active Chapters

Flower: White Rose

## ALPHA MU CHAPTER

*Established 1927*

### SORORES IN URBE

MRS. ROSS BROWN

MRS. J. O. CRIDER

MRS. RALPH WILSON

MRS. MALCOLM GUESS

MISS MARY McCHAREN

### SORORES IN UNIVERSITATE

#### *Seniors*

MRS. THOMAS P. BRADY . . . . . Brookhaven, Miss.

MRS. EDNA H. LOWE . . . . . University, Miss.

MARGARET BYNUM . . . . . Jackson, Miss.

MARY EVELYN ODOM . . . . . Houston, Miss.

MARTHA COTTEN . . . . . McComb, Miss.

VIVIAN PASLAY . . . . . Lulu, Miss.

ELIZABETH WOOD . . . . . Brookhaven, Miss.

#### *Juniors*

RUTH BILLINGS . . . . . Woodville, Miss.

OLGA HATHORN . . . . . Columbia, Miss.

MABLE COLEMAN . . . . . Hollandale, Miss.

ANN WESTERFIELD . . . . . Columbia, Miss.

#### *Sophomores*

EDWINA DUNN . . . . . Itta Bena, Miss.

EDITH CAULFIELD . . . . . McComb, Miss.

#### *Pledges*

SUSAN ALICE TAYLOR . . . . . Gulfport, Miss.

DORIS DUDNEY . . . . . Collierville, Tenn.

BETTY COLBERT . . . . . Columbia, Miss.

MARY WALKER MAHON, Holly Springs, Miss.

ANNIE SUE WESTBROOK . . . . . Meridian, Miss.

PHYLLIS CAVER . . . . . Meridian, Miss.

WILMA POYNER . . . . . Lumberton, Miss.

MARY VIRGINIA CULLEY . . . . . Greenville, Miss.

MAMYE LOUISE DAVIS . . . . . Hattiesburg, Miss.

JOSEPHINE COLEMAN . . . . . Gulfport, Miss.

IRENE OHLEYER . . . . . West Point, Miss.

QUIDA BOOTH . . . . . Lexington, Miss.





**KAPPA DELTA**

Mrs. Brady, Bynum, Cotten, Odom, Paslay  
Wood, Billings, Coleman, Westerfield, Dunn  
Caulfield, Taylor, Colbert, Westbrook, Poyner  
Davis, Ohleyer, Dudney, Mahon, Caver  
Culley, J. Coleman, Booth





# Kappa Sigma Tau

Founded 1922

Colors: White and Gold

Flower: Yellow Rose

## GAMMA CHAPTER

Established 1927

SORORES IN URBE

MRS. PAUL RAMEY

SORORES IN UNIVERSITATE

*Senior*

MARIE AUBERT . . . . . Gulfport, Miss

*Sophomores*

MARIANNA SHAPPLEY . . . . . Winona, Miss.

LULA WARD LATHAM . . . . . Winona, Miss.

FRANCES HUNT . . . . . Coffeeville, Miss.

MADLINE MARTIN . . . . . Winona, Miss.

NETTIE LOUISE CAFFEY . . . . . Oxford, Miss.

*Pledges*

ELOISE WALKER . . . . . Winona, Miss.

ESTELLE TAYLOR . . . . . Starkville, Miss.

JUDY MAUFFREY . . . . . Bay St. Louis, Miss.

MARGARET STOVALL . . . . . Picayune, Miss.





**KAPPA SIGMA TAU**

Aubert, Shappley, Latham  
Hunt, Martin, Caffey, Walker  
Taylor, Mauffray, Stovall





# Delta Gamma

Founded 1874

Forty-three Active Chapters

Colors: Bronze, Pink, and Blue

Flower: Cream-colored Rose

## ALPHA PSI CHAPTER

Established 1927

### SORORES IN URBE

MRS. W. D. HEDDLESTON  
MRS. DAISY PEGUES  
MRS. MINNIE CARTER  
MRS. D. I. SULTON  
MRS. H. F. WILKINS

MRS. JEAN DAVIDSON  
MRS. GARNER OWENS  
MRS. JULIA LOGAN  
MRS. L. Y. COBBS  
MRS. NELLIE HAYNES  
MRS. LILY HUDSON  
MRS. LANDRUM ANDREWS

MRS. CLAIRE H. KIMBROUGH  
MRS. WILLIAM FALKNER  
MRS. J. C. CULLEY  
MRS. W. G. ROBERDS  
MISS EMMA GRACE JOHNSON

### SORORES IN UNIVERSITATE

#### Post Graduate

DOROTHY OLDHAM . . . . . Oxford, Miss.

#### Seniors

GRAYSON RAY . . . . . Rosedale, Miss.  
MARGARETTE GREEN . . . . . Ripley, Tenn.

MARY LESLIE MCRAE . . . . . Iuka, Miss.  
MINNIE JOURDAN . . . . . Iuka, Miss.

#### Juniors

DOROTHY KENNEDY . . . . . Coffeeville, Miss.  
SYBIL PETTUS . . . . . Little Rock, Ark.

MARJORIE HUTCHISON . . . . . Laurel, Miss.  
MARY LEWIS REED . . . . . Amory, Miss.

#### Sophomores

REBECCA CROSBY . . . . . Indianola, Miss.  
MARGARET HAMMOND . . . . . Kosciusko, Miss.

MARY WINIFRED DAVIS . . . . . Oxford, Miss.  
SABINIA MCCRADY . . . . . Oxford, Miss.

#### Pledges

FLORENCE GEE . . . . . Carrollton, Miss.  
REBECCA HOLT . . . . . Tupelo, Miss.  
BESS PHILLIPS . . . . . Brooksville, Miss.  
REBYE ARNOLD . . . . . Memphis, Tenn.  
SCOTTIE SUE COLEY . . . . . Memphis, Tenn.

CAROLYN JACKSON . . . . . Winona, Miss.







**DELTA GAMMA**

Ray, Green, McRae, Jourdan, Kennedy  
Pettus, Hutchinson, Reid, Crosby, Hammond  
Davis, McCrady, Gee, Holt, Phillips  
Arnold, Coley, Nunnery, Stone, Christian  
Allen, Staples, Jackson





# Delta Zeta

Founded 1902

Colors: Rose and Nile Green

Fifty-four Active Chapters

Flower: Pink Killarney Rose

## BETA BETA CHAPTER

Established 1928

SOROR IN URBE  
NELLE HATHORNE

SOROR IN FACULTATE  
MARGARET BUCHANAN

### SORORES IN UNIVERSITATE

#### Seniors

LOU ELLA GARRETT . . . . . Sardis, Miss.	LOUISE TRIBBLE . . . . . Marks, Miss.
LYDA GORDON SHIVERS . . . Poplarville, Miss.	CATHERINE MCFARLANE . . . Aberdeen, Miss.
NAN DAWKINS . . . . . Fayette, Miss.	EMMA RUTH CORBAN . . . Fayette, Miss.

#### Juniors

LOUISE TRULL . . . . . Webb, Miss.	DIXIE JACKSON . . . . . Water Valley, Miss.
FRANCES PETTYJOHN . . . . . Essex, Miss.	LYNDA FAYE PATTON . . . . . Oxford, Miss.

#### Sophomores

JUANITA PORTER . . . . . Peyton, Miss.	MARGUERITE SORRELLS . . . Crenshaw, Miss.
HAZEL MILES . . . . . University, Miss.	

#### Pledges

HARRIET JACKSON . . . . . Water Valley, Miss.	LOUISE WOOTEN . . . . . Oxford, Miss.
VIRGINIA OWEN . . . . . New Albany, Miss.	ELIZABETH WORLEY . . . . . Oxford, Miss.
CORINNE KENT . . . . . Kilmichael, Miss.	LOUISE PUFFER . . . . . Fayette, Miss.
GLADYS FITE . . . . . Moscow, Tenn.	JESSIE MACDONALD . . . . . Collinsville, Miss.





**DELTA ZETA**

Buchanan, Garrett, Shivers, Dawkins, Tribble  
McFarlane, Corban, Trull, Pettyjohn, Jackson  
Patton, Porter, Sorrels, Miles, Oliver  
Kent, Fite, Wooten, Wooley  
Puffer, McDonald







*Honorary Scholastic Fraternities*

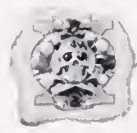

# Phi Chi

Founded 1894

Fifty-nine Active Chapters

Colors: White and Olive Green

Floer: Lily of the Valley

## THETA PI CHAPTER

Established 1926

### FRATER IN URBE

DR. EUGENE BRAMLETT

### FRATER IN FACULTATE

DR. PHILIP L. MULL

### FRATRES IN UNIVERSITATE

#### SENIORS

JOHN H. BARROW . . . . . Canton	JOHN L. CRAWFORD . . San Francisco, Calif.
EUGENE V. BRAMLETT . . . . . Oxford	WILLIAM R. PHILLIPS . . . . . Oxford
J. G. LILLY, JR. . . . . Tupelo	H. U. SANDERS, JR. . . . . Carrollton
BEVERLY E. SMITH . . . . . Brookhaven	

#### PLEDGES

A. H. APPLEWHITE	BENSON MARTIN	RAY RHYMES
RAY BIGGS	JOHN MAYHER	ERIC ROBBINS
R. V. BROWN	WILLIAM MAY	E. A. THORNE
E. M. BUTLER	L. L. McDOUGAL	D. H. THORNHILL
HUNTER CAUSEY	G. C. MCCOLLUM	CRAIG WALES
CODY A. COX	SAM PROVINCE	RICHARD WARRINER
THOMAS FRIST	CHARLES PIGFORD	FORD WILLIAMS
G. YERGER HICKS	H. S. RAPER	JOHN WINDHAM
LEE LIPSCOMB	LEE REID	W. R. TRAPP







# Theta Kappa Psi

Founded 1879

Fifty-three Active Chapters

Colors: Green and Gold

Flower: American Beauty Rose

## BETA GAMMA CHAPTER

Established 1926

### FRATER IN FACULTATE

J. O. CRIDER

### FRATRES IN UNIVERSITATE

#### SENIORS

- E. W. GREEN . . . . . Leaf, Miss.
- T. E. HALL . . . . . Shelby, Miss.
- L. H. JOBE, JR. . . . . Derma, Miss.
- E. O. MAJURE . . . . . Carthage, Miss.
- A. V. MURRY . . . . . Ripley, Miss.
- K. B. ROUND . . . . . Laurel, Miss.
- H. B. SUTHERLAND . . . . . Boonville, Miss.

#### JUNIORS

- J. G. DEESE . . . . . Philadelphia, Miss.

#### PLEDGES

- J. E. BLUE . . . . . Vardaman, Miss.
- A. D. KENNEDY . . . . . Magee, Miss.
- E. L. LAIRD . . . . . Union, Miss.
- BERNARD PATRICK . . . . . Booneville, Miss.
- W. N. PAYNE . . . . . Lauderdale, Miss.
- PAUL PETERSON . . . . . Pickens, Miss.
- J. C. POWELL . . . . . Coldwater, Miss.
- R. B. DAVIS . . . . . McComb, Miss.









# Delta Sigma Pi

Founded at New York University School of Commerce, 1907

Colors: Old Gold and Royal Purple

Flower: Red Rose

## ALPHA PHI CHAPTER

*Established 1927*

### SORORES IN URBE

CARL COERS

SAM WATTS

NOEL HODGE

### FRATRES IN FACULTATE

A. B. CROSIER

R. L. SACKETT

#### *Seniors*

SAM P. CARTER . . . . . Quitman, Miss.  
JAMES FRANKLIN HEARD . . . . . Oxford, Miss.

T. J. LILLY . . . . . Oakley, Miss.  
JAMES GEORGE . . . . . Silver Creek, Miss.

#### *Juniors*

L. C. ALEXANDER . . . . . Holly Ridge, Miss.  
HORACE BROWN . . . . . Holly Springs, Miss.  
F. A. ANDERSON . . . . . Gloster, Miss.  
JOHN FAIR . . . . . Louisville, Miss.  
YEAGER MOSS . . . . .

ROSS HARTSELL . . . . . Amory, Miss.  
RALPH HENRY . . . . . Water Valley, Miss.  
R. L. SMALLWOOD . . . . . New Albany, Miss.  
GUY DEWEES . . . . . Pochontas, Miss.  
Electric Mills, Miss.

#### *Sophomores*

NEAL BIGGERS . . . . . Corinth, Miss.  
P. J. JONES, JR. . . . . Hollandale, Miss.

J. A. SMALLWOOD, JR. . . . . Oxford, Miss.  
JACK HARMON . . . . . Jackson, Miss.

#### *Pledges*

PERCY DELOACH . . . . . Greenwood, Miss.  
RAYMOND FLEMING . . . . . Clarksdale, Miss.  
BILLIE FOUNTAIN . . . . . Greenwood, Miss.  
WARREN SHERMAN . . . . . McComb, Miss.

MILLARD BAILEY . . . . . Memphis, Tenn.  
R. W. MONTJOY . . . . . Greenwood, Miss.  
I. J. PAYNE . . . . . Magnolia, Miss.  
NORMAN REDHEAD . . . . . Columbus, Miss.





**DELTA SIGMA PI**

Alexander, Anderson, Bailey, Biggers, Brown  
Carter, DeLoach, Fair, Fleming, Fountain  
Hartzell, Harmon, Heard, Jones, Lilly  
Montjoy, Moss, Sherman, Smallwood





### Phi Delta Phi

Founded 1869

#### MAYES INN CHAPTER

Established 1927

##### FRATRES IN FACULTATE

T. C. KIMBROUGH      W. G. ROBERTS      WILLIAM HEMINGWAY      ROBERT J. FARLEY

##### FRATRES IN UNIVERSITATE

###### Seniors

CHARLES ANDERSON . . . . . Jackson, Miss.	JASON FLOYD . . . . . Senatobia, Miss.
THOMAS BRADY . . . . . Brookhaven, Miss.	GEORGE H. HILL, JR. . . . . Tupelo, Miss.
T. H. CAMPBELL, JR. . . . . Yazoo City, Miss.	NOEL H. MALONE . . . . . Darling, Miss.
R. A. DARDEN . . . . . Jackson, Miss.	H. EDWIN WHITE . . . . . Lexington, Miss.

###### Juniors

JOE H. HOWIE, JR. . . . . Jackson, Miss.	JOSEPH WALTON . . . . . Jackson, Miss.
W. CALVIN WELLS, JR. . . . . Jackson, Miss.	

###### Pledges

JACK EWING . . . . . Gloster, Miss.	J. GORDON ROACH . . . . . McComb, Miss.
HARDY LOTT . . . . . Natchez, Miss.	JIM SANDERS, JR. . . . . Jackson, Miss.
HUGH LOVE . . . . . Yazoo City, Miss.	E. J. SIMMONS, JR. . . . . Magnolia, Miss.
LEIGHTON MILLER . . . . . Clarksdale, Miss.	LEM SMITH, JR. . . . . Jackson, Miss.
HARVEY L. MORRISON . . . . . Okolona, Miss.	C. M. SWANGO, JR. . . . . Sardis, Miss.
M. F. NELSON . . . . . Council Bluffs, Iowa	EUGENE THOMPSON . . . . . Greenwood, Miss.
J. J. PLEASANTS, JR. . . . . Macon, Miss.	JIM TORREY . . . . . Meadville, Miss.
GEORGE RICE . . . . . Rosedale, Miss.	JIM VOLLOR . . . . . Vicksburg, Miss.
LEON WHEELLESS . . . . .	Port Gibson, Miss.





### Phi Alpha Delta

Founded 1898

Fifty-two Active Chapters

Colors: Old Gold and Purple

Flower: Red Carnation

#### L. Q. C. LAMAR CHAPTER

Established 1929

##### FRATRES IN UNIVERSITATE

HENRY HILBUN, JR.  
 BARNEY EATON, JR.  
 ORIEN MARSALIS  
 L. M. ADAMS  
 HUGH CLAYTON

CLAUDE CLAYTON  
 JOHN EDWARDS  
 HOLT MONTGOMERY  
 HENRY A. COLEMAN  
 BRAMLETT ROBERTS

CARY STOVALL  
 BUFORD ROWLAND  
 JESSE GRAHAM  
 DAVID COTTRELL, JR.  
 W. V. JONES  
 ROBERTSON HORTON

WILLIS McILWAIN  
 L. M. SIMMONS  
 FORD COLBERT  
 S. L. FORTENBERRY  
 GEORGE PAYNE COSSAR

##### PLEDGES

ZACK VAN LANDINGHAM  
 ARNOLD SMYTHE

JAMES STRIBLING  
 WARNER BEARD

JAMIE WHITTEN  
 JOHN ARMSTRONG

CHARLES ARCHER ABRIGHT  
 EMMETT WARD



### Delta Phi Epsilon

Founded 1925

Colors: Black and Gold

Flower: Red Rose

#### ALPHA GROMA CHAPTER

##### FRATRES IN FACULTATE

ALFRED HUME	J. H. DORROH	G. E. TOMLINSON
W. L. KENNON	C. N. WUNDER	

##### FRATRES IN UNIVERSITATE

###### Seniors

FRANK S. HILL . . . . .	Ellisville, Miss.	WILLIAM L. McMULLEN . . . . .	Winona, Miss.
-------------------------	-------------------	-------------------------------	---------------

###### Juniors

J. R. BENJAMIN . . . . .	McComb, Miss.	MAC YOWELL . . . . .	Wesson, Miss.
J. I. BOSWELL . . . . .	Greenwood, Miss.	L. L. EWING . . . . .	Gloster, Miss.
WILLIAM HUME . . . . .	University, Miss.	JOHN THOMPSON . . . . .	University, Miss.
JACK DORROH . . . . .	University, Miss.	S. L. REED . . . . .	New Albany, Miss.

###### Sophomores

C. G. BRENT . . . . .	Vicksburg, Miss.	FRANK H. MONTGOMERY . . . . .	Jackson, Miss.
RUSSELL SPINNEY . . . . .	Glouster, Mass.	FRANK B. WORSHAM . . . . .	Corinth, Miss.





### Pi Kappa Pi

Honorary Scholastic Fraternity

#### HONORARY MEMBERS IN FACULTY

C. S. BROWN  
ALFRED HUME

W. L. KENNON  
C. S. SYDNOR

#### MEMBERS IN UNIVERSITY

EMMA RUTH CORBAN  
EMERALD BALLARD  
ROBERT V. BROWN  
NELLIE HATHORN

MCDONALD K. HORNE  
MRS. W. L. KENNON  
N. H. MALONE  
CATHERINE N. MCFARLANE  
WILLIAM McMULLEN  
PAUL PETERSON

J. A. SANDERSON  
LYDA GORDON SHIVERS  
JOSEPHINE STANTON  
JOHN E. WELLS





### Sigma Upsilon

Founded 1906

#### "THE SCRIBBLERS"

*Established 1909*

#### FACULTY MEMBERS

D. H. BISHOP

A. L. BONDURANT  
W. L. KENNON

ROBERT J. FARLEY

#### MEMBERS

CALVIN WELLS, JR.  
THOMAS P. BRADY

M. K. HORNE, JR.  
PETE KYLE McCARTER  
EMERALD G. BALLARD

WILLIAM HUME  
GEORGE GARRETT





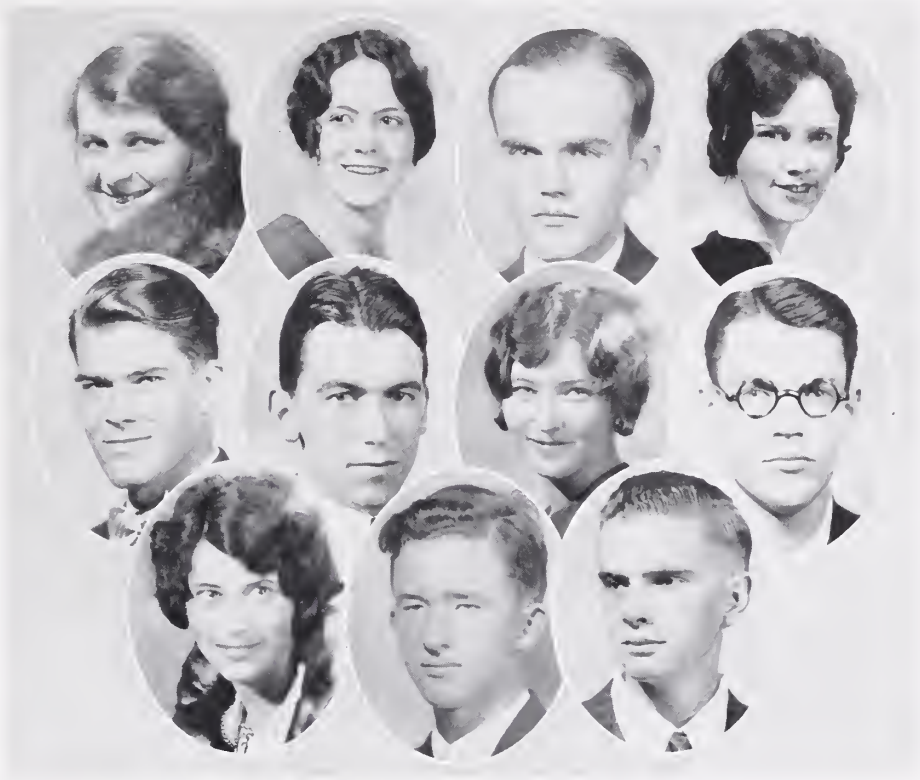

## Eta Sigma Phi

Honorary Classical Fraternity

### FRATRES IN FACULTATE

A. W. MILDEN

A. L. BONDURANT

### MEMBERS

CATHERINE MCFARLANE

JOHN E. WELLS

WALTERINE LACKARD

ORMA GLENN YOUNG

MACDONALD HORNE

CECIL JONES

JOSEPHINE STANTON

LOUISE TRULL

ROBERT WEBB

EMERALD BALLARD

PETE KYLE McCARTER





# Kappa Psi

Founded 1879

Colors: Scarlet and Cadet Gray

Forty-two Active Chapters

Flower: Red Carnation

## BETA RHO CHAPTER

*Established 1926*

### FRATER IN FACULTATE

W. W. BARKLEY

### FRATRES IN UNIVERSITATE

#### *Seniors*

BUFORD RAY BALL . . . . . Foxworth, Miss.      VAN LADNER . . . . . Poplarville, Miss.

#### *Juniors*

CARROLL TUBBS CULLEY . Greenville, Miss.      DALE GRAY GRIFFITH . . . . . Prentiss, Miss.  
WILEY L. GAITHER . . . . . Fulton, Miss.      ELLIS EDWIN WALL . . . . . Hickory, Miss.

#### *Pledges*

JAMES CURTIS FORD . . . . . Taylorsville, Miss.      JOSEPH BROWN ROGERS . New Albany, Miss.  
HENRY HUSTON JONES . . . . . Gulfport, Miss.      GLENN HADDEN THOMAS . . . . . Newton, Miss.  
OSCAR HAYS WILLIAMS . . . . . Union, Miss.      ANDREW BARNETT TIDWELL . Batesville, Miss.  
EARL GATLIN . . . . . Newton, Miss.      WADE W. TURNAGE . . . . . Water Valley, Miss.  
PERCY NORMAN LYLE . . . . . Lena, Miss.      JAMES HERBERT WEBB . Electric Mills, Miss.





**KAPPA PSI**

Ball, Ladner, Culley, Gaither  
Griffith, Wall, Jones, Lyle



## M. O. A. K. S.

Honorary Senior Society

### MEMBERS

TOM CAMPBELL	F. S. DIXON
SAMUEL P. EDMONDS, JR.	C. M. SMITH
SAM P. CARTER	HOUSTON MOORE
GORDON ROACH	HILLERY EDWIK WHITE
W. D. BURNETT	CURTIS MILES SWANGO, JR.
DAVID GRAHAM	PATY SIMMONS
M. K. HORNE	FORD COLBERT
DAVID COTTRELL	JIM PLEASANTS
LEM SMITH	ALTON STEVENS HENLEY



### Chi Delta Phi

Founded 1919

Colors: Blue and Gold

Flower: Pansy

#### CHI CHAPTER

Established 1926

##### SORES IN URBE

MRS. D. H. BISHOP

MRS. A. L. BONDURANT

MRS. R. TORREY

##### SOROR IN FACULTATE

MRS. E. L. EATMAN

##### SORES IN UNIVERSITATE

###### Seniors

MARY EFFIE CAMERON . . . Blanton, Miss.  
CATHERINE MCFARLANE . . . Aberdeen, Miss.  
MINNIE JOURDAN . . . Iuka, Miss.  
EMMA RUTH CORBAN . . . Fayette, Miss.

MARY LESLIE MCRAE . . . Iuka, Miss.  
MARGARETTE GREEN . . . Ripley, Penn.  
JOSEPHINE STANTON . . . McComb, Miss.  
SALLIE CUMING . . . Pace, Miss.

###### Juniors

MARGARET McLURE . . . Oxford, Miss.

LOUISE TRULL . . . Webb, Miss.

###### Sophomores

VIRGINIA G. McLEAN . . . Cleveland, Miss.

SABINA MCCRADY . . . Oxford, Miss.





### Blue Key

National Honorary and Service Fraternity  
Founded 1924

Colors: Blue and Gold

Forty-three Active Chapters

#### MISSISSIPPI CHAPTER

Established 1929

##### OFFICERS

SAM P. CARTER . . . . .	<i>President</i>	W. ALTON BRYANT . . . . .	<i>Secretary</i>
EUGENE THOMPSON . . . . .	<i>Vice-President</i>	JAMES PLEASANTS . . . . .	<i>Treasurer</i>
WALTER PATTY . . . . .	<i>Sergeant-at-Arms</i>		

##### MEMBERS

S. L. FORTENBERRY	GEORGE PAYNE COSSAR	RUBE WILCOX	T. P. BRADY
W. CALVIN WELLS	H. E. WHITE	M. K. HORNE	JOHN E. EDWARDS
W. ALTON BRYANT	WILLIAM McMULLEN	EUGENE THOMPSON	DAVID COTTRELL
SAM P. CARTER	T. J. LILLY	N. H. MALONE	PATTY SIMMONS
JAMES PLEASANTS	CARY STOVALL	W. D. BURNETT	RICHARD DARDEN
LEONARD NELSON	WILLIAM HUME	HENRY MINOR FASER	THOMAS CAMPBELL
WALTER PATTY	PETE KYLE McCARTER	HENRY HILBUN	GORDON ROACH
K. R. COFER	DAVID GRAHAM	GEORGE HILL	



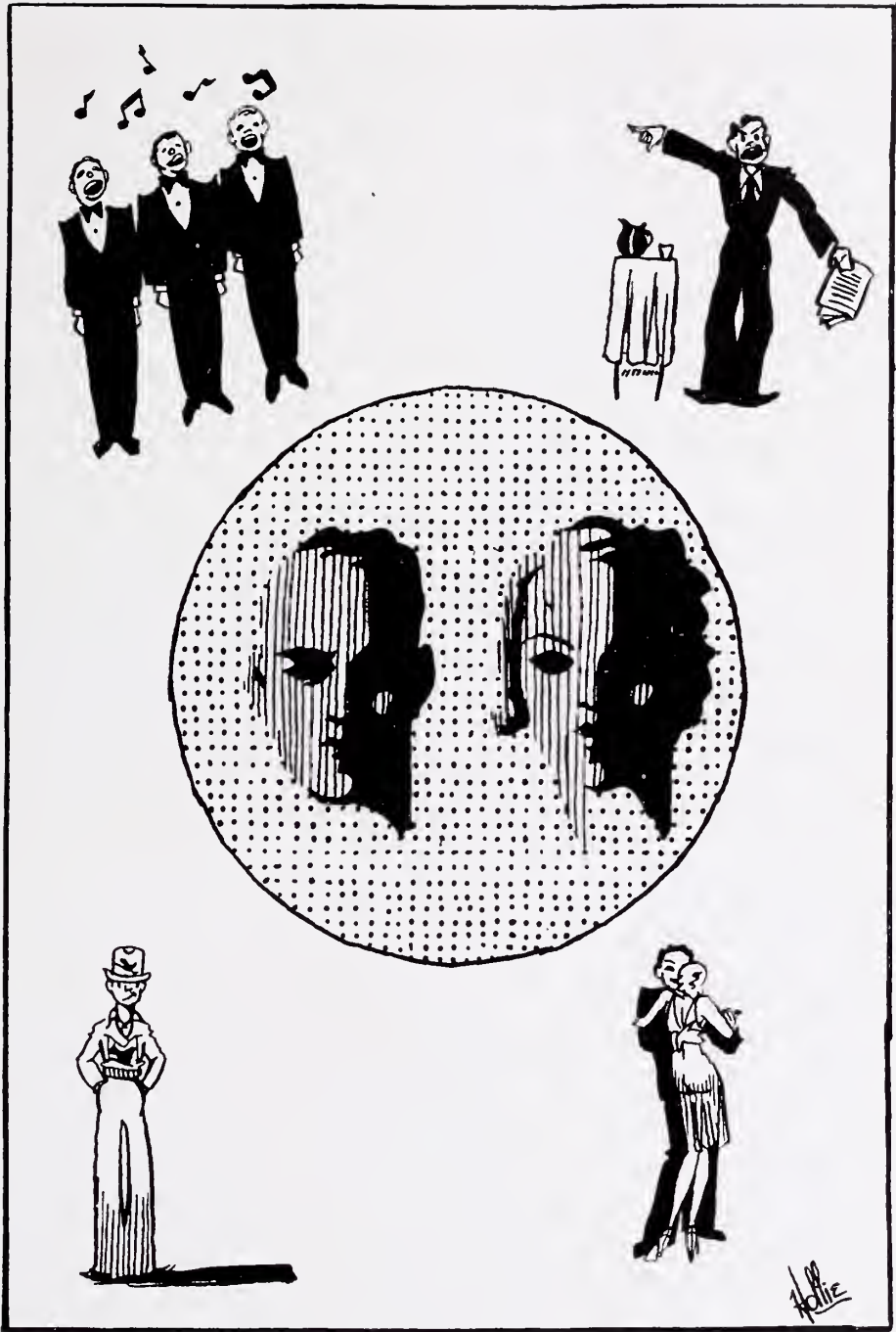

CLUBS



### Y. M. C. A. Cabinet

#### OFFICERS

- T. P. BRADY . . . . . *President*
- K. R. COFER . . . . . *Vice-President*
- CECIL JONES . . . . . *Secretary*
- DAVID COTTRELL, JR. . . . . *Treasurer*
- R. MALCOLM GUESS . . . . . *General Secretary*

#### COMMITTEE CHAIRMEN

- |               |                  |               |
|---------------|------------------|---------------|
| E. G. BALLARD | GEORGE P. COSSAR | STACEY RANDLE |
| ALTON BRYANT  | F. S. HILL       | GENE THOMPSON |
| A. H. BURNETT | M. K. HORNE      | J. D. VOLLOR  |
| W. D. BURNETT | W. L. MCILWAIN   | JOHN WELLS    |
| DAVID C. CAMP | W. L. McMULLEN   | CALVIN WELLS  |
| HUGH CLAYTON  | VANCE MURRAY     | ED WHITE      |







### Young Women's Christian Association

#### OFFICERS

- ELEANOR DULIN . . . . . *President*
- ANNE WESTERFIELD . . . . . *Vice-President*
- ELIZABETH TORREY . . . . . *Secretary*
- MARY ALICE ASHFORD . . . . . *Treasurer*
- ANNIE LEE CRAWFORD . . . . . *General Secretary*

#### COMMITTEE CHAIRMEN

- |                        |                     |                  |
|------------------------|---------------------|------------------|
| VIRGINIA GRAHAM McLEAN | LOUISE TRULL        | CAROLYN PAYNE    |
| MARY STACY COMPTON     | CATHERINE McFARLANE | SALLIE CUMING    |
| CATHERINE COX          | MARY EFFIE CAMERON  | MRS. T. P. BRADY |





## Hermaean Literary Society

<i>First Semester</i>	<i>Office</i>	<i>Second Semester</i>
M. K. HORNE, JR. . . . .	<i>President</i> . . . . .	HUGH CLAYTON
EMERALD G. BALLARD . . . . .	<i>Vice-President</i> . . . . .	JOHN ARMSTRONG
MANSARD BULLOCH . . . . .	<i>Secretary</i> . . . . .	W. H. KING
JACK H. EWING . . . . .	<i>Treasurer</i> . . . . .	JACK H. EWING
HUGH CLAYTON . . . . .	<i>Critic</i> . . . . .	GEORGE P. COSSAR
C. N. FORTENBERRY . . . . .	<i>Parliamentarian</i> . . . . .	DAVID COTTRELL
MIKE SIMMONS . . . . .	<i>Censor</i> . . . . .	NELSON CAUTHEN
OLIVER HORNSBY . . . . .	<i>Chaplain</i> . . . . .	CHARLES GARRAWAY
W. H. KING . . . . .	<i>Reporter</i> . . . . .	W. N. ETHRIDGE, JR.
<i>Anniversarian</i> . . . . .		MANSARD BULLOCH
<i>First Speaker</i> . . . . .		OLIVER HORNSBY
<i>Second Speaker</i> . . . . .		G. B. COUSINS

### MEMBERS

DON D. TOWNSEND	P. S. BAILEY	C. N. FORTENBERRY
ROY E. COX	M. K. HORNE	GEORGE H. HILL, JR.
D. D. HAKES	J. M. COBB, JR.	THOMAS GARNER JAMES
THOMAS ELDER	J. C. YOUNG	JOHN T. ARMSTRONG
W. H. KING	LEE COSSAR	NELSON CAUTHEN
OLIVER HORNSBY	S. R. GAINES	CLARENCE CARLSON
MANSARD BULLOCH	JONES FEDRIC	LEONARD M. SIMMONS
JACK ATKINSON	W. N. ETHRIDGE	CHARLES GARRAWAY
ALVIN KLOTZ	LAMAR GILLIS	GEORGE P. COSSAR
W. B. HOPKINS	DAVID COTTRELL, JR.	CHARLES TOMLINSON
	HUGH CLAYTON	



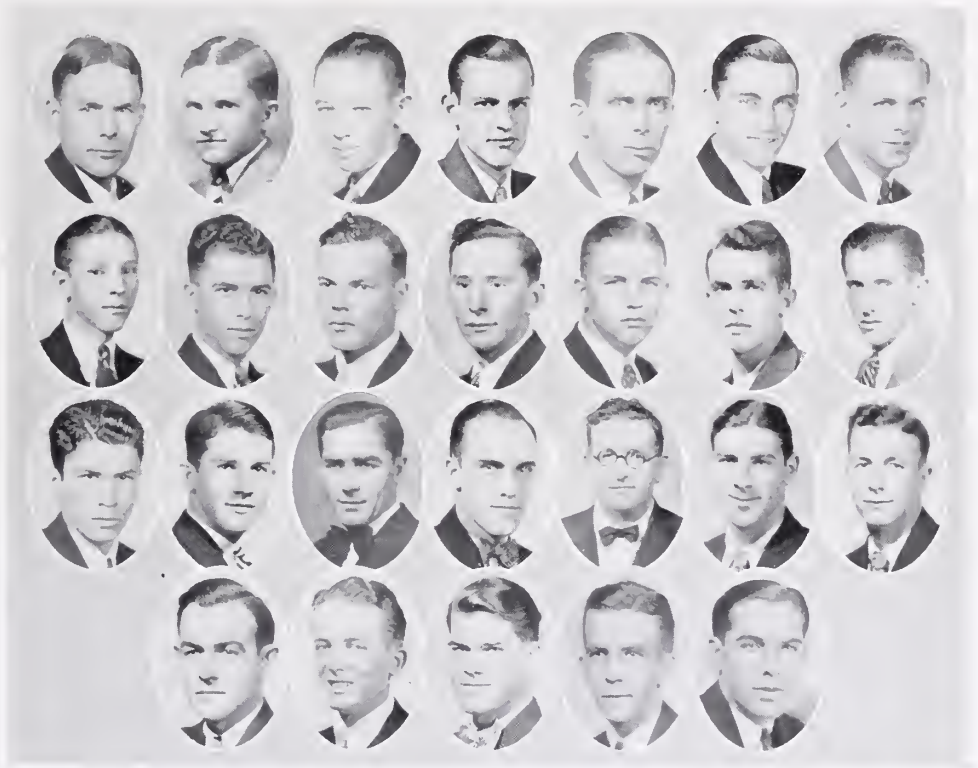

ANDERSON, BEACHEM, BUSBY, COFER, CORNICK, L. DARDEN, R. A. DARDEN  
GRAHAM, HUDSON, LOIT, MARSALIS, MITCHELL, OGDEN, PYLE  
ROBERTS, SMITH, STENNIS, STOVALL, TAYLOR, TELLER, THOMPSON  
TORREY, VANDERCOOK, WEBB, TRULY, GAINES

### Phi Sigma Literary Society

#### OFFICERS

<i>First Term</i>		<i>Last Term</i>
ORIEN MARSALIS . . . . .	<i>President</i> . . . . .	R. P. WEBB
O. T. GAINES . . . . .	<i>Vice-President</i> . . . . .	EUGENE THOMPSON
CHARLIE ANDERSON . . . . .	<i>Secretary</i> . . . . .	A. T. BRILEY
W. P. WEBB . . . . .	<i>Censor</i> . . . . .	W. D. BEACHAM
R. H. MILLS . . . . .	<i>Critic</i> . . . . .	ROBERT L. SMITH
BRAMLETT ROBERTS . . . . .	<i>Doorkeeper</i> . . . . .	GERALD CHATHAM





### Medical Club

#### OFFICERS

- H. B. SUTHERLAND . . . . . *President*
- B. E. SMITH . . . . . *Vice-President*
- L. H. JOBE, JR. . . . . *Secretary*
- G. Y. HICKS . . . . . *Treasurer*

#### MEMBERS

- |                     |                    |                        |
|---------------------|--------------------|------------------------|
| A. H. APPLEWHITE    | K. B. ROUND        | JESSIE McDONALD (Miss) |
| NOAH BARISH         | H. U. SANDERS      | J. W. MAYHER           |
| J. H. BARROW        | B. E. SMITH        | W. D. MAY              |
| E. V. BRAMLETT      | H. B. SUTHERLAND   | S. G. MOUNGER          |
| J. L. CRAWFORD      | W. R. TRAPP        | B. MARTIN              |
| H. A. CAUSEY        | E. A. THORNE       | I. C. NEW              |
| F. S. DIXON         | R. H. BIGGS        | W. N. PAYNE            |
| E. W. GREEN         | R. V. BROWN        | J. C. POWELL           |
| SAM HANDLES MAN     | E. M. BUTLER       | H. S. PROVIN E         |
| T. E. HALL          | T. E. BLUE         | BERNARD PATRICK        |
| G. Y. HICKS         | C. A. COX          | E. P. ROBBINS          |
| L. H. JOBE, JR.     | R. B. DAVIS        | RAY RHYMES             |
| J. G. LILLY         | J. G. DEES         | L. R. REED             |
| R. C. MASSENGILL    | T. F. FRIST        | KARL VON STINGLEY      |
| E. O. MAJURE        | C. T. FRIZELL      | CARL STECKLER          |
| D. H. MOORE         | J. E. FROST        | D. H. THORNHILL        |
| ALLIE McCUNE (Miss) | A. D. KENNEDY      | F. S. WILLIAMS         |
| A. V. MURRY         | E. L. LAIRD        | CRAIG WALES            |
| PAUL PETERSON       | L. M. LIPSCOMB     | RICHARD WARRINER       |
| C. A. PIGFORD       | H. H. LYONS        | JOHNNY WINDHAM         |
| W. RUFUS PHILLIPS   | F. L. McCOLLUM     | A. C. WIGGINS          |
| H. S. RAPER         | L. L. McDUGAL, JR. | J. M. WHITNEY          |





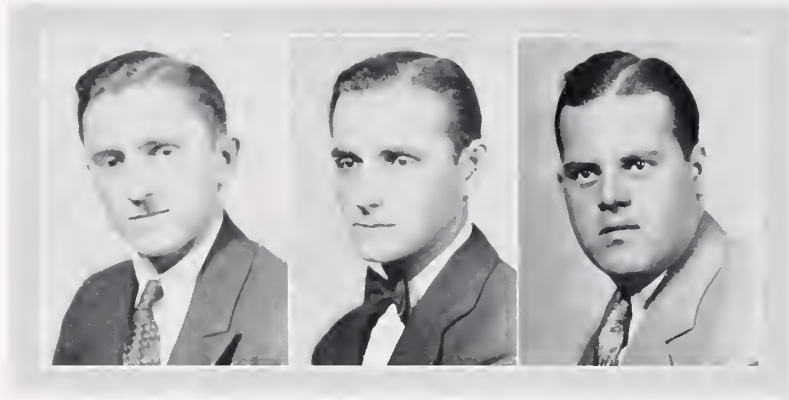

### Pharmacy Club

#### OFFICERS

- BUFORD RAY BALL . . . . . *President*
- VAN LADNER . . . . . *Vice-President*
- DALE GRAY GRIFFITH . . . . . *Secretary-Treasurer*

#### MEMBERS

- |                       |                      |
|-----------------------|----------------------|
| GEORGE E. ABDO        | JACOB O. KESTENBAUM  |
| SIDNEY D. ARON        | PERCY LYLE           |
| FRANK E. BALL, JR.    | JOHN B. MAY          |
| CLIFFORD E. BARNETT   | HUDSON H. MONTGOMERY |
| WILLIAM E. BARNETT    | HENRY W. NEMETZ      |
| CECIL E. BROOME       | W. L. NEW            |
| EVERETT A. BURT, JR.  | R. L. OVERBY         |
| MISS PHYLLIS M. CAVER | JOHN S. PUCKETT      |
| CARROLL T. CULLEY     | J. B. ROGERS         |
| LEO A. CUTCLIFF       | GEORGE SPEARS        |
| NAMIE J. FARRIS       | LEE HOWARD TRAPP     |
| JAMES C. FORD         | BILLY M. TRIPLETT    |
| WILEY L. GAITHER      | GLENN THOMAS         |
| ARCADIA C. GARCIA     | ANDREW B. TIDWELL    |
| ONYX P. GARNER        | W. W. TURNAGE        |
| EARL L. GATLEN        | ELLIS E. WALL        |
| LEE ROY HARRIS        | JAMES WEBB           |
| H. H. JONES, JR.      | OSCAR HAYS WILLIAMS  |
| ERNEST M. KERSH       | ERA A. WILSON        |

J. C. YOUNG





### Pharmacy Club

*Row 1*

NEW  
DR. SIMMS

SPEARS  
DR. HAMMOND  
THOMAS

GATLIN  
DR. BARKLEY

*Row 2*

GARNER  
TURNAGE  
ROGERS

BARNETT  
OVERBY  
WILSON  
KESTENBAUM  
MONTGOMERY

ARON  
LADNER  
TIDWELL

*Row 3*

ABDO  
KERSH  
YOUNG

BALL  
CUTCLIFF  
GRIFFITH  
CULLEY  
WALL

BROOME  
BARNETT  
WEBB

*Row 4*

FARRIS  
NEMITZ  
GARCIA

TRIPLETT  
LYLE  
CAVER  
WILLIAMS

JONES  
BURT  
BALL



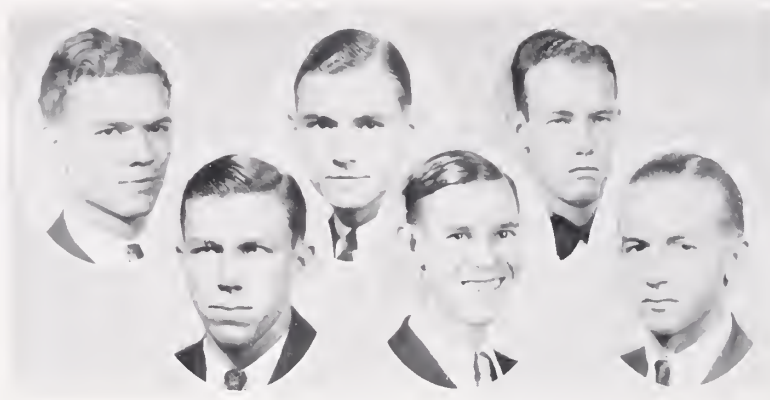

### American Society of Civil Engineers

#### UNIVERSITY OF MISSISSIPPI STUDENT CHAPTER

##### OFFICERS

- W. L. McMullen . . . . . *President*
- William Hume . . . . . *Vice-President*
- Frank S. Hill . . . . . *Secretary*
- J. Ira Boswell . . . . . *Treasurer*
- Mac Yowell . . . . . *Critic*
- Jack Dorroh . . . . . *Reporter*

##### MEMBERS

- |                     |                    |                  |
|---------------------|--------------------|------------------|
| Mac Yowell          | J. B. Terry        | William Hume     |
| J. H. Harding       | F. B. Worsham      | Henry Bobo       |
| J. R. Benjamin      | T. R. Lamar        | Major White      |
| Bill McMullen       | M. M. Allen        | C. G. Brent      |
| Joe Rielly          | C. A. Randal       | O. W. Camp       |
| J. P. Bryant        | E. M. Napier       | J. C. Lauderdale |
| George Green        | Tyler Conerly      | Lester White     |
| T. L. Jackson       | W. L. Mathews      | R. G. Spinney    |
| A. K. Booth         | G. T. Darnall      | C. A. Price      |
| Preston Futrell     | S. C. Guess        | W. A. Adams      |
| R. H. Davis         | Tommy Dunn         | A. B. Campbell   |
| Jack Dorroh         | Billie McGough     | L. Pennington    |
| John Thompson       | Frank Goolsby      | W. B. Tanner     |
| L. L. Reed          | S. W. Houston      | D. B. Taylor     |
| J. G. Payne         | Keith Block        | W. J. Wiggins    |
| T. D. Gafford       | G. W. Heard        | Marion Ginn      |
| W. B. Lowrance      | Louis Perkins      | James Bush       |
| Frank S. Hill       | C. Vandercook, Jr. | Earl Outlaw      |
| Frank H. Montgomery | Bond Dodds         | M. W. Walker     |
| W. B. Propiolet     | Ralph Hutson       | J. D. Walker     |









### Cardinal Club

Group composed of Sophomores, one selected from each fraternity and two from the student body at large, with a Junior at the head, for the purpose of meeting and entertaining visiting athletic teams.

#### OFFICERS

HENRY MINOR FASER, JR. . . . . *President*  
 GEORGE BARROW COUSINS . . . . . *Secretary*  
 WILLIAM E. BARRETT . . . . . *Treasurer*

#### MEMBERS

WILLIAM E. BARRETT . . . . . <i>Alpha Delta Mu</i>	WILLIAM R. NELSON . . . . . <i>Delta Tau Delta</i>
LYLE BATES . . . . . <i>Pi Kappa Alpha</i>	HUGH ELMO PEELER . . . . . <i>Sigma Chi</i>
GEORGE B. COUSINS, JR., <i>Sigma Alpha Epsilon</i>	GILMAN REID . . . . . <i>Kappa Sigma</i>
VAUGHN ERVIN . . . . . <i>Student Body at Large</i>	OWEN ROYCE . . . . . <i>Alpha Tau Omega</i>
FRANK EVERETT . . . . . <i>Phi Delta Theta</i>	JOHN A. SMALLWOOD . . . . . <i>Student Body at Large</i>
HENRY MINOR FASER, JR. . . . . <i>Phi Delta Theta</i>	ROBERT SMITH . . . . . <i>Phi Pi Phi</i>
H. H. HARPER . . . . . <i>Beta Theta Pi</i>	JAMES TAYLOR . . . . . <i>Pi Kappa Phi</i>
GEORGE HOWELL . . . . . <i>Kappa Alpha</i>	CHARLES M. TOMLINSON . . . . . <i>Sigma Nu</i>
EDWIN MEEK . . . . . <i>Delta Kappa Epsilon</i>	ROBERT UPCHURCH . . . . . <i>Beta Sigma Phi</i>
HOWARD NELSON . . . . . <i>Delta Psi</i>	B. A. WILKERSON . . . . . <i>Sigma Phi Epsilon</i>





### Ole Miss Band

CHANCELLOR HUME . . . *Honorary President*  
 W. J. SLAUGHTER . . . *President*  
 H. S. BAXTER . . . *Vice-President*  
 SAM ROANE, JR. . . . *Secretary*  
 JOHN A. McLEAN . . . . *Treasurer*

CECIL C. BROOME . . . . *Librarian*  
 W. E. WILROY . . . . *Business Manager*  
 M. F. NELSON . . . . *Drum Major*  
 R. ROY COATS . . . . *Director*  
 DAVID COTTRELL, JR. . . . *Assistant Director*

#### MEMBERS

H. S. BAXTER	C. R. GARRAWAY, JR.	W. T. MOBLEY	J. C. RUSH, JR.
C. C. BROOME	M. K. GINN	B. O. MOUNGER	W. J. SLAUGHTER
C. T. BERRY	G. W. HEARD	E. A. McLELLAN	JOSEPH SMITH
H. N. CLAYTON	H. A. JANIN, JR.	M. F. NELSON	D. H. THORNHILL
DAVID COTTRELL, JR.	L. V. JOHNSON	T. C. NAUGLE	C. W. TOULME
C. H. DUNN	W. R. JONES	E. A. PETRI	LESTER WHITE
W. N. ETHERIGE, JR.	V. R. LIDDELL	W. B. PROFILET	M. C. WILLIAMS
JACOB FORMAN	HAYS McCAULEY	L. H. PERKINS	MEREDITH WOOD
RALPH FRIEDMAN	PETE KYLE McCARTER	W. J. PYLE	DOUGLAS GARDNER
J. T. GABBERT	J. A. McLEAN	CLAUDE REED	H. A. GENUNG
		SAM ROANE, JR.	

At last the Ole Miss Band has gained recognition and has been selected over a number of other bands of the state to represent the state on the K. M. B. train for 1930. Ex-Governor Dennis Murphree, chairman of the K. M. B. train executive committee, has announced that this trip will be the longest one that the train has ever made in its six years of travel, as it will visit nineteen of the Northwestern states of the Union and will cross four provinces of Canada, which includes the Puget Sound district and the Canadian Rockies.

Previous to 1928 the Ole Miss Band was only a small organization under a selected student director. In the fall of 1928 Chancellor Hume appointed R. Roy Coats as director of the band. Since that time the band has been transformed from an embryonic stage to a live, well-organized, wide-awake band, typical of one that should represent a state university. Under his leadership and that of his assistant, Pap Cottrell, and with the co-operation of the musicians on the campus, it has attained the membership of thirty-five of the best student musicians in this section of the country.

The band has been on hand for every important event on the campus where a band is needed, and has never failed the student body when called upon. We are mighty proud to have it represent our University.





### Associated Student Body Government

#### OFFICERS

- N. H. MALONE . . . . . *President*
- W. ALTON BRYANT . . . . . *Vice-President*
- Mrs. THOMAS P. BRADY . . . . . *Secretary*
- O. T. GAINES . . . . . *Treasurer*

#### EXECUTIVE COUNCIL

- |                      |                   |
|----------------------|-------------------|
| N. H. MALONE         | ANNE WESTERFIELD  |
| W. ALTON BRYANT      | EMERALD BALLARD   |
| Mrs. THOMAS P. BRADY | W. D. BURNETT     |
| O. T. GAINES         | S. L. FORTENBERRY |
| J. J. PLEASANTS      |                   |





### Student Government Association for Women

#### OFFICERS

- ELIZABETH WOOD . . . . . *President*
- FLORENCE PRIEBATSCH . . . . . *Secretary*
- JUANITA PORTER . . . . . *Treasurer*
- MINNIE JOURDAN . . . . . *House President, Isom Hall*
- MARGARET HAMMOND . . . . . *House President, Ward Hall*
- LUCILLE GRAVES . . . . . *House President, Ricks Hall*

#### LEGISLATIVE COUNCIL

- |                      |                    |                 |
|----------------------|--------------------|-----------------|
| LULA WARD LATHAM     | ELIZABETH TORREY   | MARGUERITE DEAR |
| MRS. THOMAS P. BRADY | MARY ALICE ASHFORD | REBECCA CROSBY  |
| FLORENCE BARRY       | SALLIE CUMING      | ANN WESTERFIELD |
| SARA BUCKLEY         | LOUISE TRULL       |                 |

#### ADVISORY BOARD

- |                       |                          |                  |
|-----------------------|--------------------------|------------------|
| MRS. EDNA LOWE EATMAN | MRS. JESSIE WARE         | MRS. MARY DUNCAN |
|                       | MISS CATHERINE McFARLANE |                  |





## Student Dormitory Government

*Composed of one monitor elected from each dormitory*

### MEMBERS

N. H. MALONE . . . . .	<i>Chairman</i>
J. J. PLEASANTS, JR. . . . .	<i>Lamar A</i>
C. A. PIGFORD . . . . .	<i>Lamar B</i>
J. B. TRULY . . . . .	<i>La Bauge A</i>
R. B. BALL . . . . .	<i>La Bauge B</i>
C. L. STOVALL . . . . .	<i>Odom A</i>
C. A. JONES . . . . .	<i>Odom B</i>
W. R. TRAPP, JR. . . . .	<i>George A</i>
H. A. CAUSEY . . . . .	<i>George B</i>
L. S. ROGERS . . . . .	<i>Hogery A</i>
F. M. SANDIFER . . . . .	<i>Hogery B</i>
T. F. CARTER . . . . .	<i>Falkner A</i>
J. D. VOLLOP . . . . .	<i>Falkner B</i>
J. W. PATTY . . . . .	<i>Barr A</i>
G. S. MARSHALL . . . . .	<i>Barr B</i>
E. O. MAJURE . . . . .	<i>Hill A</i>
T. F. FRIST . . . . .	<i>Hill B</i>
W. C. NEAL . . . . .	<i>Longstreet A</i>
FRED H. LAND . . . . .	<i>Longstreet B</i>
T. E. HALL . . . . .	<i>Fardaman A</i>
T. F. COLBERT . . . . .	<i>Fardaman B</i>





OLD TIMERS

E. Wilson      Gaines      Parson      Brady      C. Wilson      Hinton      Horton



WE MEET 'NEATH THE SOUNDING RAFTERS, AND THE WALLS A ROUND US ARE GARE

# OLE TIMERS

“Absent” Harper  
“Cai-e” Wilson  
“Bourbon” Gaines  
“Pious” Parsons

“Deacon” Brady  
“Dr.” Wilson  
“Smoky” Hinton  
“Rev.” Horton





### Ole Miss Musical Club

P. E. IRBY, JR. . . . .	<i>President</i>	DAVID COTTRELL, JR. . . . .	<i>Secretary-Treasurer</i>
FRANK L. PARSONS . . . . .	<i>Vice-President</i>	R. MALCOLM GUESS . . . . .	<i>Manager</i>
LLOYD E. THATCHER . . . . .	<i>Director</i>		

GEORGE T. DARNELL, <i>Stage Technician</i>	"SHINE" MORGAN, <i>Faudeville Entertainer</i>
--	---

*First Tenors*

BREED OLIVER MOUNGER  
 ROBERT EUGENE MAJURE  
 THOMAS HARRISON LAMBERT  
 GOODE MONTGOMERY  
 FRANK THOMAS McAMIS

*Second Tenors*

CLARENCE WILLIAM FOULME  
 HENRY CARVER WEST  
 FRANCIS HOLT MONTGOMERY  
 HIRAM HERBERT HARPER  
 FRANK LEE PARSONS

*First Bass*

ROBERT BELTON HOLLAND  
 WILLIAM HUME  
 PORTIER WEAVER PETEET  
 HARRY ARTHUR GENUNG  
 JAMES DANIEL COLEMAN  
 HANSON ROBERTSON HINTON

*Second Bass*

FORREST CAUSEY MOBLEY  
 HOWELL SELBY BAXTER  
 GARLAND WILSON HEARD  
 CHARLES WORSHAM PHILLIPS  
 COOK WILSON

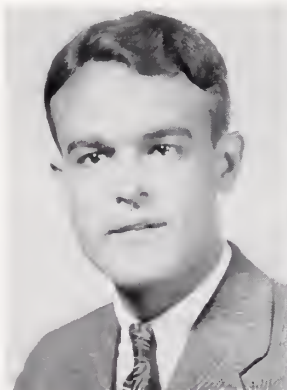

P. E. IRBY, JR.  
*President*



MISS EDWINA DUNN  
*Sponsor*







### The Mississippians

PAP COTTRELL, *Director*

PRAIT IRBY . . . . . *Trumpet*  
 HUGH CLAYTON . . . . . *Bass Horn*  
 JUNIUS SLAUGHTER . . . . . *Trumpet*  
 SAM ROANE . . . . . *Drums*  
 JOHN A. McLEAN . . . . . *Violin*

RANDOLPH HIGGS . . . . . *Banjo*  
 WILLIAM PHILLIPS . . . . . *Piano*  
 EUGENE IRBY . . . . . *Saxophone*  
 JIM RUSH . . . . . *Saxophone*  
 CHARLES H. DUNN . . . . . *Saxophone*

### Ole Miss Musical Club Features

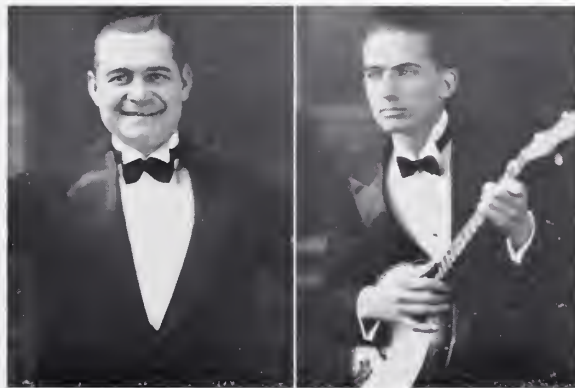

MORGAN

HOLLAND





### University Student Dances

#### EXECUTIVE COMMITTEE

H. EDWIN WHITE, *Chairman*

LEONARD E. NELSON  
ANNE WESTERFIELD

#### FLOOR COMMITTEE

LEM SMITH, JR.  
JACK EWING  
FRED M. SANDIFER, JR.  
GEORGE P. COSSAR  
THOMAS H. CAMPBELL, JR.



DR. W. L. KENNON

JAMES GEORGE  
E. J. SIMMONS, JR.  
C. T. CULLEY  
FRANK H. MONTGOMERY  
CARY STOVALL  
DAVID W. GRAHAM  
E. MARVIN DOOLEY  
C. N. FORTENBERRY  
WILLIAM L. McMULLEN  
JOHN C. LOVE  
JOHN M. WHITNEY

#### DECORATION COMMITTEE

RAYMOND FLEMING, *Chairman*

WILLIAM HOLLINGSWORTH  
CECIL JONES

JACK HARMON  
HENRY JANIS

#### FACULTY SOCIAL COMMITTEE

W. L. KENNON, *Chairman*

MRS. EDNA LOWE EATMAN  
J. H. DORROH  
R. MALCOLM GUESS

J. N. SWAN  
L. E. THATCHER  
C. N. WUNDOR



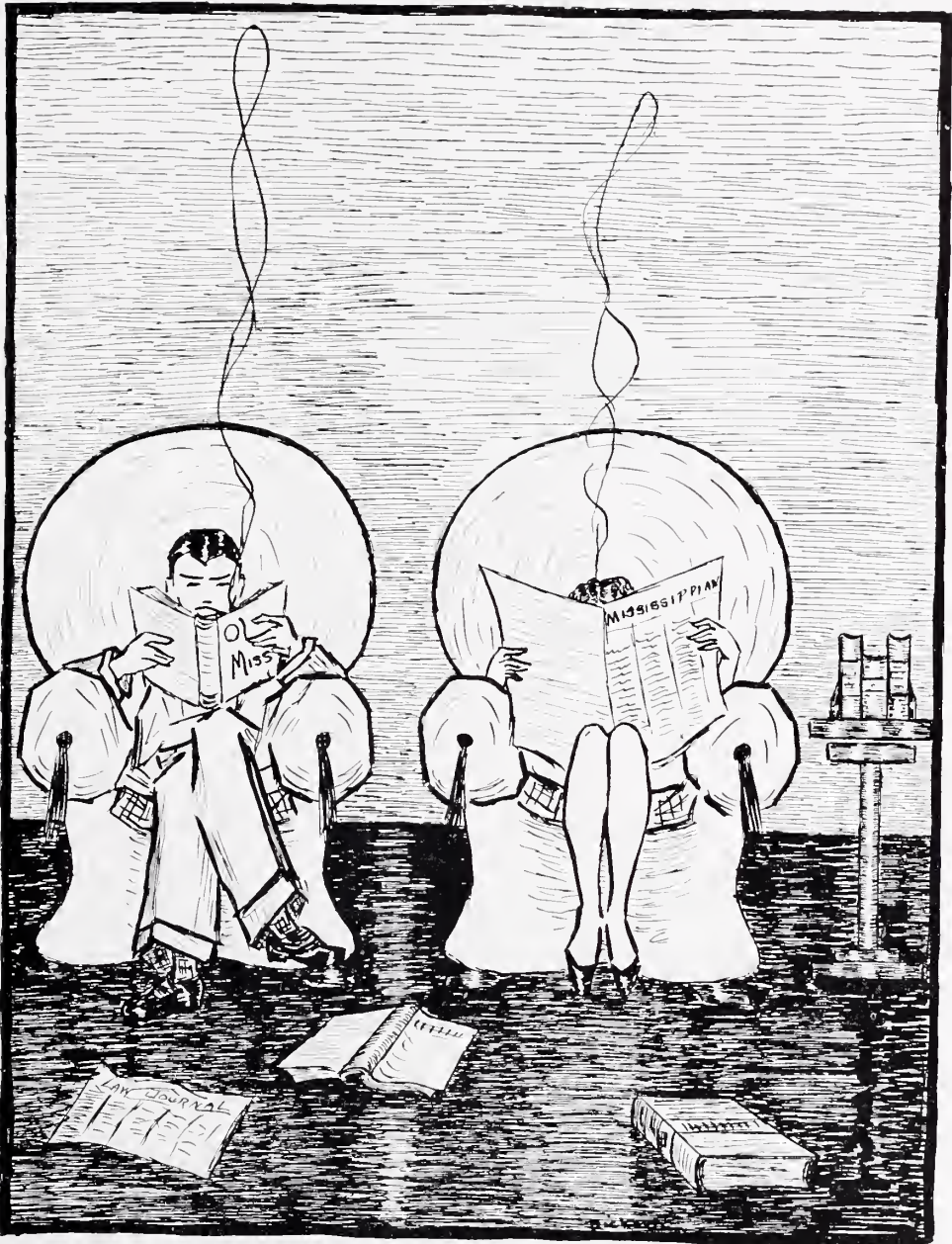

PUBLICATIONS



The 1930 "Ole Miss"

Publication of the Senior Classes of the University of Mississippi

EDITORIAL STAFF

- |                                       |                          |                               |                        |
|---------------------------------------|--------------------------|-------------------------------|------------------------|
| RAY S. MILLER . . . . .               | <i>Editor-in-Chief</i>   | FRANK EVERETT . . . . .       | <i>Assistant</i>       |
| CHARLES ARCHER ABRIGHT . . . . .      | <i>Associate Editor</i>  | JACK LILLY . . . . .          | <i>Assistant</i>       |
| OLIVIA HOOD . . . . .                 | <i>Feature Editor</i>    | BETTY DICKSON . . . . .       | <i>Assistant</i>       |
| A. L. KLOTZ . . . . .                 | <i>Assistant</i>         | C. B. VAUGHAN . . . . .       | <i>Assistant</i>       |
| WALTER BROWN . . . . .                | <i>Activities Editor</i> | LEWIS CATO ENGLISH . . . . .  | <i>Assistant</i>       |
| BUNCH CLARK . . . . .                 | <i>Assistant</i>         | FLORENCE PRIEBATSCH . . . . . | <i>Co-Ed Editor</i>    |
| J. O. TAYLOR . . . . .                | <i>Assistant</i>         | MARGARET MCLURE . . . . .     | <i>Assistant</i>       |
| RUBY KATHERINE FIELDS . . . . .       | <i>Assistant</i>         | ANNE WESTERFIELD . . . . .    | <i>Class Editor</i>    |
| LAVELLE CUTIBERT PIGFORD, JR. . . . . | <i>Assistant</i>         | JOE HOWIE . . . . .           | <i>Assistant</i>       |
| WILLIAM HOLLINGSWORTH . . . . .       | <i>Art Editor</i>        | RAY RHYMES . . . . .          | <i>Athletic Editor</i> |
| JACK HARMON . . . . .                 | <i>Assistant</i>         |                               |                        |





MANAGERIAL STAFF

SAMUEL P. CARTER . . . . .	<i>Business Manager</i>	CLAUDE CLAYTON . . . . .	<i>Advertising Manager</i>
DUKE SKINNER . . . . .	<i>Assistant</i>	D. E. TURNER . . . . .	<i>Assistant</i>
JOE NETTLES . . . . .		<i>Assistant</i>	

The staff of the 1930 "Ole Miss" is indebted to the following companies for personal attention to the details of manufacture of this year book:

BOLTON'S STUDIO, Memphis, Tennessee . . . . .	<i>Photography</i>
ALABAMA ENGRAVING COMPANY, Birmingham, Alabama . . . . .	<i>Engraving</i>
BENSON PRINTING COMPANY, Nashville, Tennessee . . . . .	<i>Printing</i>
S. K. SMITH COMPANY, Chicago, Illinois . . . . .	<i>Cover</i>



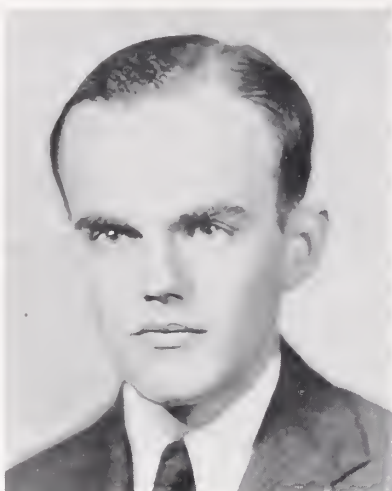

MACDONALD K. HORNE  
*Editor-in-Chief*

### The "Mississippian"

Official Weekly Student Publication of the University of Mississippi

#### EDITORIAL STAFF

M. K. HORNE  
JACK EWING  
NOLAN FORTENBERRY  
EUGENE THOMPSON  
PETE KYLE MCCARTER  
HENRY MINOR FASER

SALLIE CUMING  
MARY WINTER  
W. H. KING  
W. A. ADAMS, JR.  
DON TOWNSEND

T. W. WESSON  
ROBERT LEIGH  
A. T. BRILEY  
H. C. STEPP  
W. N. ETHERIDGE, JR.  
FRANK EVERETT





J. H. DORROH,  
*Business Manager*

MANAGERIAL STAFF

- |   |  |
|---|--|
| J. H. DORROH, JR. . . . . <i>Business Manager</i>   | BILL PARKER . <i>Assistant Circulation Manager</i> |
| OLIVER HORNSBY . . . . . <i>Circulation Manager</i> | JESSE GRAHAM . <i>Assistant Business Manager</i>   |

"MISSISSIPPIAN" BOARD OF CONTROL

The control of this publication is exercised through this board, which is elected from the six schools and three members of the faculty.

- |  |  |
|--|--|
| GEORGE PAYNE COSSAR . . . . . <i>School of Law</i> | EMERALD BALLARD . <i>College of Liberal Arts</i> |
| SAM P. CARTER . . . . .                            | DR. CHARLES S. SYDNOR . . . . . <i>Faculty</i>   |
| . . . . . <i>School of Business and Commerce</i>   | DR. DAVID H. BISHOP . . . . . <i>Faculty</i>     |
| VAN LADNER . . . . . <i>School of Pharmacy</i>     | PROF. K. P. VINSEL . . . . . <i>Faculty</i>      |
| R. J. BROWN . . . . . <i>School of Engineering</i> |  |

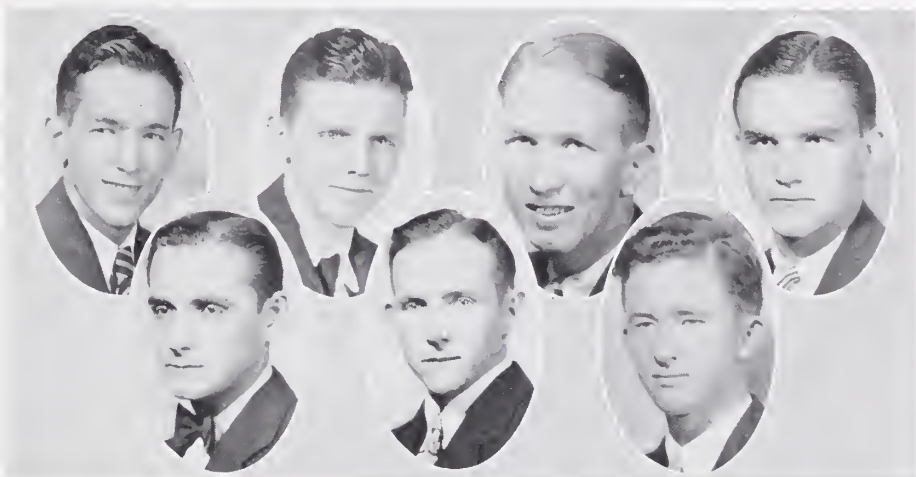



WHITE

KIMBROUGH

CLAYTON

# Journal of the Mississippi State Bar Association

## THE ASSOCIATION'S ADVISORY COMMITTEE TO THE STUDENT BOARD

JUDGE T. C. KIMBROUGH, *Chairman*  
HON. SAM COOK  
HON. LOUIS M. JIGGITS

JUDGE D. M. RUSSELL  
HON. R. C. STOVALL  
CHANCELLOR J. L. WILLIAMS

### STUDENT BOARD

N. H. MALONE  
GEORGE H. HILL, JR.  
T. P. BRADY, JR.  
R. A. DARDEN  
JOHN R. EDWARDS  
T. H. CAMPBELL, JR.  
JASON H. FLOYD  
E. J. SIMMONS  
HENRY HILBUN, JR.

CARY STOVALL  
F. H. MONTGOMERY  
LYDA GORDON SHIVERS  
LEONARD E. NELSON  
J. J. PLEASANTS  
C. M. SWANGO, JR.  
JAMES D. VOLLOR  
W. CALVIN WELLS, JR.  
LANDMAN TELLER

KERMIT R. COFER

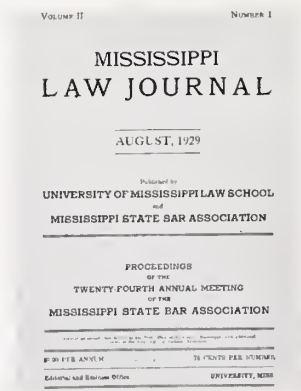





*Athletics*





# FOOTBALL

---

## HOMER HAZEL

For five years Coach Hazel has directed Ole Miss athletics. With an incomparable all-American record behind him and the best of life before him, he entered into the development of Ole Miss teams with all the splendid abandon and confidence of youth. It is to Hazel that the reputation of Ole Miss as a member of the Southern Conference is due, and the enviable record of her teams during the past five years attests his unquestionable ability as an athletic coach.



## CAPTAIN DUMP BURNETT

"Dump" Burnett was as fine a leader as any Ole Miss team has ever had. One of the most powerful tackles to ever don the Red and Blue war paint, a clean sport; a gentleman both on and off the gridiron; a man to whom his teammates looked for guidance. "Dump" has everything that a captain should have. Shifted to the backfield most of the season by necessity, Burnett played with great form in the rear wall.



"DUMP" MAKES TOUCHDOWN AT VANDERBILT



### RUBE WILCOX

Rube will be sorely missed when Ole Miss sends its eleven forth to battle next season. Wilcox did all of the punting, passing and signal calling for the Mississippians. If that was not enough, he did more than his share towards advancing the pigskin. Wilcox has been a mighty weapon to Ole Miss for three years, and it is with genuine regret that we see him leave.

### EDWARD MABRY

Mabry was inserted in the rescue role often this season and always acquitted himself in splendid manner. This hard-working back is a good defensive man, especially to be depended upon to halt the opposition's aerial attack.

### COLON BROWN

"Brownie" has everything that a good back should have, and you can bet your last cent that many an eleven is going to be following in the cloud of his runs next season. Colon's speed carried him far this year. With added experience it should carry him farther next season.





BURNETT CARRIES THE BALL THROUGH VANDERBILT'S LINE



### NEAL BIGGERS

Neal was slow in getting started his first year out as a member of the varsity squad, but when he once got under way he was nothing less than a raging tornado. Neal played a big part in carrying along the Red and Blue burden and proved to be a thorn in the side of many powerful elevens.

### L. A. ROSS

Although L. A. was unable to make the hot grade of varsity combination his initial year on the squad, he is being counted on to form the nucleus for a strong team next year. He is one of the hardest workers to ever attempt the grade. A good defensive man and an excellent line plunger, this Clarkesdale griddier came to the rescue often this season.

### SAM KYZER

Hard luck has forever and anon continued to dog the trail of Sammy Kyzer, but it would take more than misfortune to keep down this hard-working Columbia lad. Sam is undoubtedly one of the greatest defensive backs in the Southern Conference. He can also advance the pigskin like nobody's business. Kyzer had a fine season this year despite his injuries, and he should make the Mississippians a big threat next year.





WOODRUFF BREAKS THROUGH AT TENNESSEE



### LEE WOODRUFF

Two years ago "Cowboy" was given the big burden of filling the shoes of Sollie Cohen. But "Cowboy" came through in fine style, and was one of the big cogs in the Red and Blue offense. Although he never saw a football before he came to Ole Miss, Woodruff turned out to be one of the best fullbacks that the Flood has had in many seasons.

### WALTER PATTY

Walter was another who contributed much aid to the Red and Blue eleven during the course of their "suicide" schedule. Patty is not a brilliant terminal man, but a consistent one. He has helped the Mississippians over many rough spots. "Doc" has played his allotted time, and during his three years' performance has always given his best.

### ILEY JOE PAYNE

"Crip" showed some mighty fine playing at the terminal post this season. He was a hard fighter and could be counted upon to stop the plays coming around his end—if they could possibly be stopped.



THE OLE MISS LINE HOLDS TENNESSEE

2

### DICK PEEPLES (*Captain-Elect*)

A fine leader, a thorough sport, and a great football player, Dick Peeples, as captain-elect of the Red and Blue eleven, will command the respect of the entire squad. Peeples is equally strong on the offense and the defense, and is one of the best pass receivers in the Conference. Dick was in the very thick of the battle this season.

### BILL INZER

Bill was put into the fray many times this year, and he always put out all that was in him. His "putting out" was the cause of much yard gainage on the part of the Ole Miss eleven, and his brilliant defensive work halted the progress of the opponents many times.

### REX MORPHIS

When more earnest football players are made than Rex Morphis they will be forced to go quite a way. Rex played practically every minute of the terrific Ole Miss schedule and was always a thorn in the side of the opposition. It was seldom, if ever, that an opposition play was sent over Rex's side of the line.





A TANGLE IN THE A. AND M. GAME



### BILL MORRIS

Bill would be a good tonic for any football team. He certainly has been one to the Red and Blue. Bill's constant chatter bolstered the spirit of the members of the squad just at the opportune moment. And Bill's great play in the line was one of the main things that formed a strong Ole Miss forewall.

### EDWIN DAVIS

Ed Davis is a jovial, likeable fellow, and with it all, a fine football player. As a member of the reserve forewall, he was always the center for the varsity attack during the daily scrimmage. Ed saw plenty of service and displayed good form.

### MARSHALL BENTLEY

"Shorty" entered the Hall of Fame when he place-kicked the Mississippians into a tie with the Aggies Thanksgiving day. But this was not his sole accomplishment. As a good lineman he aided the Red and Blue in many precarious situations.







THE BOYS HOLD A. AND M. IN HER TRACKS

2

### ROBERT JONES

"Bobbie" Jones is a football fighting fool who never knows when to quit. "Bobbie" keeps right on fighting all through the struggle, no matter how big the odds are against him. But he always fights clean. "Bobbie" is a good man in any coach's line, and he certainly did some sturdy, splendid work in the Ole Miss forewall this season.



### THOMAS TURNER

"Tommy" is a great little guard. When it comes to that well known football article of "guts," Tommy is right there with the goods. Sheer nerve and fighting spirit carried him far as a member of the varsity this season. Turner is especially strong on the defense and gave many powerful linemen plenty of trouble this season.



### WALLACE BOWLES

Big and strong, sturdy and heady, "Baby" Bowles has all the requirements of a good lineman. Bowles' work was rather erratic this season, but he improved as the season wore its way to the conclusion, and he is being counted upon for next year.





BROWN IS OFF FOR A LONG END RUN

2



### DOUGLAS HESTER

"Doug." played an important part in Ole Miss football activities this season. He was one of the most consistent reserves on the squad. No Red and Blue man worked any harder than "Doug." He played an important part in reinforcing the Red and Blue line.



### SAM CARTER

Perseverance is the best appellation possible for Sam Carter. It took Sam three steady years of hard grinding to break into the limelight, but he was not to be denied. Sam's greatest performance was when he entered into the tilt Thanksgiving day and held down the center post like a veteran of many years.



### GEORGE BOUTWELL

If there was ever a grinder who was a consistent trainer and that adhered strictly to the regulations laid down by Coach Hazel, it was George Boutwell. And his playing was proof of the pudding. Although not a spectacular player, nor flashy, he was one of the most consistent men in the varsity line-up.



GOVERNOR BILBO HONORS CAMPUS BY ATTENDING A. AND M. GAME



A. AND M. COMPLETES A BEAUTIFUL PASS

## 1929 Football Season

With only one victory and two ties to its credit, the Ole Miss football season of 1929 could hardly be called successful from the viewpoint of games won and lost. A ridiculously hard schedule, capped by a losing complex and bad weather, kept the Red and Blue at the losing end of the score most of the time. Even though the results show few signs of merit, the season was successful in many ways. There were high spots throughout the schedule to give evidence of splendid playing by the Mississippians.

In the first two games of the schedule, with Vandy and 'Bama, the strength and tremendous fight of the Ole Miss line was demonstrated. After a merciless defeat from Tennessee, the Mississippi Flood staged its wonderful comeback to defeat Loyola. In this game the Ole Miss backfield shone. Doped to lose by a big count, and after being scored upon first, the team kept fighting on, and, led by the stellar playing of Sam Kyzer, found themselves with a two-point lead when the gun ended the game. This was the boy's first try at night football; judging by the brand of playing they exhibited, they must have liked the "bright lights."

After a few days on the campus the team, with thirty gallons of water, set out for Texas to subdue S. M. U. However, the Mustangs kicked and reared too hard to be broken; so the Ole Miss squad, aided by a police escort, rushed across the heart of Dallas to the waiting "Texan," little pleased with the outcome of the game.

The homecoming game was played in a sea of mud. This took the spirit out of the boys, and the game resulted in what the players considered a loss, since they had looked forward to winning by a big score and only managed to come out with a 6 to 6 tie.

The next Saturday found the Mississippians in the North playing Purdue, the Big Ten Champions. Even though the score does not indicate such, the result of this game was a moral victory for the Southerners—at least from the Ole Miss viewpoint. With no chance whatever of winning, the Flood displayed such a fine brand of football that the Boilermakers were kept uneasy throughout the game as to what the final score would be. After the game Coach Phelan paid the squad a very high compliment by saying that Ole Miss had one of the best teams that Purdue had encountered this year. Ole Miss was the only team to score on the Big Ten winners this season.

The L. S. U. game was a disappointment to all. With hard luck dogging the Tiger's trail, and Ole Miss elated over the favorable outcome of the Purdue game, everyone expected a victory for the Red and Blue. But the final score was 13 to 6, with L. S. U. ahead.

The climax of the season naturally was the game with A. and M. on Thanksgiving. The day was perfect for football, although the field was muddy from recent rains. From the initial kick-off Ole Miss found out that she had underestimated the strength of A. and M. Overconfident from victories of three successive years, her little song,

*"Ho, the young cowboys have come from the East;  
Of all of our staunch foemen we fear them least!"*

she found to be deceiving. Early in the game A. and M. completed passes for a touchdown and then scored the extra point to go into the lead, 7 to 0. The Mississippi Flood, thoroughly aroused, braced itself and held the Aggie scoreless for the remainder of the game. In the second half Ole Miss pushed across a touchdown and Marshall was sent in to kick the extra point. He made a perfect drop-kick that saved the day for the Mississippians. No scoring was done during the rest of the half, and the game ended with the score of carrying the Golden Egg, the token of victory, to Starkville for six months; but next year, when the pistol ends the game, the trophy will be in the possession of Ole Miss forever.



### Squad Picture

*First Row*

REDHEAD, TRAPP, SKINNER, CULLEY, FAIRLEY, BRENT, WINSTON, HOUSTON

*Second Row*

KYZER, BOUTWELL, PATTY, MORPHIS, WOODRUFF, BURNETT (*Captain*),  
WILCOX, PAYNE, PEEPLES, MORRIS, JONES

*Third Row*

BOWLES COOK, CARTER, DAVIS, MABRY, HAMILTON, FRIDGE, INZER,  
BROWN, TURNER

*Fourth Row*

MARSHALL, POTTS, WALTERS, ROSS, HESLER, HUTCHINSON, CLARK, BIGGERS,  
BENTLEY



**EDWARD MABRY***Captain*

With two years of varsity experience to further his natural ability, Mabry was fully worthy to lead the Ole Miss five to new honors this year. Handicapped last year by being forced to play the center position, he has shown his true ability this year in his natural position as guard.



## CHARLES GRAEBER

Although this is his first year as a varsity player, Graeber has shown his ability to hold down the center position effectively. His height and fighting spirit make him the equal of nearly every center that he has faced this year.



## JACK HUDSPETH

Hudspeth was a player of recognized worth last year, but this season he has made for himself a regular berth on the varsity squad. His playing shows brilliance that promises well for the success of the Ole Miss five this year.





BOB JACKSON

Bob Jackson was a star last year on the freshman team, and this year his performance has been such as to make the more experienced players look to their laurels. Always in the thick of the fight, he should make basketball history before he ends his career.

GEORGE BOUTWELL

An outstanding example of a man proficient in three major sports is George Boutwell, who has starred in football, baseball and basketball. As a guard he has few equals in the game, and is about the most dependable player on the squad.







### GEORGE SIMPSON

Simpson has held down the forward position capably this year and, with Hudspeth, makes up a scoring combination that is hard to stop. His height and speed makes him effective against all opponents.



### BUCKY MOORE

Bucky is another recruit from last year's freshman team who is proving himself of varsity caliber. Always consistent and cool-headed, he is certain to have his share of honors this year.





JOE BYRD

Joe, another product of the '32 basketball team, is a fast man on the court. With a sure eye for the basket, he covers his territory like a veteran, and promises to become a worthy wearer of the Red and Blue.

CHARLTON BRENT

Here we find a man that was overlooked last year; but he has come out this year, and in him we find one of the most capable guards on the squad. His playing is fast and smooth in the roughest play.





#### EARNEST STRANGE

Strange has won a varsity berth, earned by his experience of past years as well as his steadily improving playing. While he regularly plays forward, he can hold his own at center when the need arises.



#### SAM CARTER

As manager of the 1930 basketball team, Sam gave all that he had to the "boys." He was one of the most reliable, hard-working managers that any Ole Miss athletic team has known.

## Basketball Season of 1930

Severely handicapped by the loss of four players of all-Southern caliber, the Ole Miss basketball team has been so built up by Coach Hazel of inexperienced recruits for the most part that it can compare favorably with teams of past years. With only four members of last year's varsity eligible for play, the team has nevertheless surpassed all expectations of its success. Although Captain Mabrey and George Boutwell are the only letter men who returned this year, new men have come to take the places of such stars as Laird, Selby, and the Phillips twins.

Starting off the season with unexpected success, Ole Miss defeated L. S. U. in the first game, 31 to 27. The following night was a different story, however, for L. S. U. took the second game to even up that series. The following week-end the Flood swamped the Tigers in Baton Rouge by taking both games of a two-game set.

Next came the pair with Alabama at Ole Miss. Unable to keep up the splendid playing displayed against L. S. U., the Mississippi quintet lost the first game by a score of 31 to 21; but the following night the outcome was doubtful until the final whistle blew, with Alabama at the winning end of a 30 to 26 score.

The team traveled to New Orleans to tackle Tulane the following week. Getting off to a slow start in the first game, they were never able to overcome the Greenies' lead, and Tulane won the game easily. The following night brought a hotly contested fight from the beginning. The game ended with Tulane victorious by a small margin.

Two games with A. and M. in Greenwood were won by Ole Miss by a hard fight. The first one was rather close, while the Mississippians won the second by a pretty big margin.

Ole Miss halved the series of two games played on the campus.

With six defeats and six victories, the season so far has not been completely successful, but there yet remains the Southern Conference tournament, with its opportunities for winning fresh laurels. Mississippi has in the past two years made herself respected and feared in the tournament, by virtue of winning the title of Conference champions once and being defeated only by the team that won the championship last year. Whatever her success may be, we know that Ole Miss will acquit herself creditably this year.



### Basketball Squad

H. H. HAZEL . . . . .	. . . . .	<i>Coach</i>
ABERNATHY . . . . .	. . . . .	<i>Forward</i>
BRENT . . . . .	. . . . .	<i>Guard</i>
SANDERS . . . . .	. . . . .	<i>Forward</i>
PAYNE . . . . .	. . . . .	<i>Center</i>
STRANGE . . . . .	. . . . .	<i>Forward</i>
STUART . . . . .	. . . . .	<i>Center</i>
FARMER . . . . .	. . . . .	<i>Forward</i>
WALTERS . . . . .	. . . . .	<i>Guard</i>
CARTER . . . . .	. . . . .	<i>Manager</i>
BYRD . . . . .	. . . . .	<i>Forward</i>
WHITTEN . . . . .	. . . . .	<i>Forward</i>
HUDSPETH . . . . .	. . . . .	<i>Forward</i>
MOORE . . . . .	. . . . .	<i>Forward</i>
MABRY ( <i>Captain</i> ) . . . . .	. . . . .	<i>Guard</i>
SIMPSON . . . . .	. . . . .	<i>Forward</i>
GRAEBER ( <i>Captain-elect</i> ) . . . . .	. . . . .	<i>Center</i>
BOUTWELL . . . . .	. . . . .	<i>Guard</i>
JACKSON . . . . .	. . . . .	<i>Guard</i>
BENTLY . . . . .	. . . . .	<i>Guard</i>





## Track Team, 1929

### *First Row*

J. HOUSTON, F. POTTS, D. WARNER, TRIPLETT, WELLS, FEDUCCIA, S. KYZER

### *Second Row*

D. RUSHING, MCINTYRE, D. MEEKS, PETERSON, LEE, WOODRUFF, GRANDY, L. WADLINGTON

### *Third Row*

T. LILLY, W. CROOK, UPCHURCH, J. WHITNEY, SCOTT, H. TABBS, J. SIMS, JACK HUDSPETH,  
W. BOWLES, COACH AIKEN





RELAY TEAM, 1929



BOWLES  
*Shot Put*

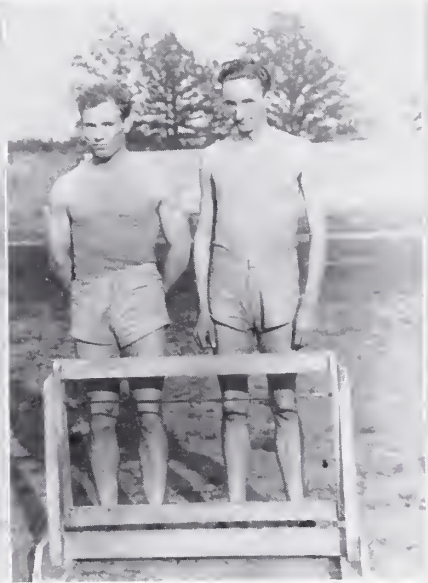

KYZAR AND TABB  
*Hurdles*





DISTANCE TEAM, 1929



RUSHING  
*Discus Throw*



## Track Season of 1929

About three weeks before the first meet the Ole Miss track team began practicing. They had no cinder track on which to run, so they could be seen daily making their rounds on the Big Circle of the campus. Because of a late start; lack of material, since the baseball season was on at the same time; and the poor conditions under which they were compelled to train, the boys were never able to round themselves out to get into perfect form.

Under the guidance of Coach Lilly the team developed beyond all expectations, in view of the fact that they had so little time to get in shape.

The first meet was with Union University at Jackson, Tennessee. Sam Kyzer was the individual star in this meet, winning nearly a majority of the points scored. The score of the meet was 63 to 58 in favor of Ole Miss.

About ten days later the team went to Starkville. The Aggie track men outclassed the Flood team. Ole Miss won only four first places—namely, the 100-yard dash, low hurdles, shot put, and javelin. The score of this meet was 72 to 37 in favor of A. and M.

On the relay team were four unusually fast men. Wallace Crook, captain of the team; Cowboy Woodruff, Jew Hutchinson, and Sam Kyzer.

The men that composed this team were Crook, Kyzer, Woodruff, Hutchinson, Smith, Triplett, Houston, Potts, Abernathy, Rushing.

## Track Season of 1930

So far this year the cross-country team has entered two meets at Memphis. In the first meet Upchurch placed; in the other meet, Ole Miss won team honors and won third, fourth, and seventh places.

Woods, Triplett, Kennedy, Upchurch, and Smith composed this team.

# BASEBALL

---



COACH PETE SHIELDS

*Coach has every reason to be proud of the team he put out last season. That it was a team of championship caliber tells more than words can the ability of Shields as a coach. We look forward to his being back with us this year.*

CAPTAIN HUBBY WALKER

*Hubby could always put the necessary fight into the team that would make them tighten up and come through victorious. He was a fine leader and an unexcelled player.*





ARCHIE HEMPHILL  
*Catcher*

29

THADEUS "PI" VANN  
*Catcher*

30

DEWITT "DUMP" BURNETT  
*Right Field*





GEORGE BOUTWELL

*Pitcher*



CARY PHILLIPS

*Third Base*



ARY PHILLIPS

*Shortstop*





ALEX CUTCLIFF

*Second Base*

2

GERALD WALKER

*Left Field*

2

HARVEY WALKER

*Center Field*





DUNCAN NORWOOD REDHEAD

*Pitcher*

3

REUBEN "RUBE" WILCOX

*Pitcher*



## 1929 Baseball Season

When you gather around for bull sessions in future years and the talk turns to baseball, here is one team that you will recall as long as collegians play the game. There have been great hitting teams, great fielding teams, and teams made great by flawless pitching, but few, very few, have been superlative in all three qualities, as was the 1929 Ole Miss baseball team, champions of the Southern Conference. With only Duke University near enough to challenge their title, they set a record seldom equaled by college nines in winning nineteen out of twenty-two games played. With an air-tight infield, a fence-busting outfield and a pitching staff that needed little support, the team had every qualification for success.

And when your talk turns to batting, consider this outfield—Gerald Walker, Hubby Walker and “Dump” Burnett. All three were sure fly-chasers and able to break up any ball game with a base hit at any time. Besides a batting average of .384 in the outfield, the average for the whole team was .330.

Then there were great fielders—not that they were needed especially. Cutcliff, probably the best second baseman in the South, led in the infield with his perfect fielding and fine work with the bat. The Phillips twins, Ary and Cary, with “Tadpole” Smith, completed an infield matched by few in the country.

And as for pitchers—well, no coach could ask for better. George Boutwell headed the list with seven games won out of seven starts. Redhead chalked up two wins over our traditional rivals, A. and M. Pat Harrison, Lila Lee, Charley Jones and Rube Wilcox were other hurlers who did their share in winning. Hemphill and Vann were two receivers who could also be depended upon for base hits.

For every position there were plenty of good men to answer the call when necessary. Faser and Falkner saw service in the outfield. Mabry, McClanahan and Gene Courtney were capable of filling any vacancy in the infield. Marshall was ready to do his share of catching.

The season began with a five-game series with Indiana. Ole Miss began with a poor start and dropped the first game to the visitors, but came back to win the remaining four. The pitching of Boutwell and the slugging of the Walker brothers featured the series.

Next came the two games with Howard College. These were fast games, but Ole Miss took both of them easily, thanks to the effective pitching of Harrison and Jones. Two games with Southwestern, in Memphis, resulted in two more victories for the Mississippians.

Georgia came to the campus next for a two-game schedule. Ole Miss won the first but met disaster in the second, when she lost her only Conference game. The following day the Mississippians played L. S. U. in Baton Rouge and swept this series without much trouble. Next they stopped in Hattiesburg for two games. Here the Walker boys in their home town showed how baseball is played at Ole Miss by home runs that helped in winning both games.

After this the team traveled to Columbus to take two games from Alabama. After thus entertaining the fair ladies of M. S. C. W., they returned to Oxford to meet Lynx in a two-game series. Ole Miss won the first one easily, but Southwestern eked out a 2 to 1 win over the locals in the second game.



The following week-end brought the climax of the season—the two games with A. and M. The first game was a hard-fought one, marked by the hitting of Gerald Walker, who accounted for a slugfest for the Ole Miss players, and they won without much opposition.

Then came the two games in the Bulldog's back yard. In the first game, with the favorable side of the score changing from one team to the other, the game finally ended with Ole Miss at the long end of the 11 to 7 score. The second game was a struggle throughout, but the Oxford boys won, to make a total of eight out of nine Conference games won and to give them a clear title to the Southern championship.



## University of Mississippi Baseball Team, Season 1929

<i>Date.</i>	<i>Place.</i>	<i>Opponents.</i>	<i>Score: M.</i>	<i>O.</i>
March 28.	Oxford, Miss.—	University of Indiana . . . . .	2	8
March 29.	Oxford, Miss.—	University of Indiana . . . . .	5	2
March 30.	Oxford, Miss.—	University of Indiana . . . . .	8	4
April 1.	Oxford, Miss.—	University of Indiana . . . . .	2	1
April 2.	Oxford, Miss.—	University of Indiana . . . . .	8	4
April 5.	Oxford, Miss.—	Howard . . . . .	5	1
April 6.	Oxford, Miss.—	Howard . . . . .	5	2
April 16.	Columbus, Miss.—	Alabama . . . . .	13	5
April 16.	Columbus, Miss.—	Alabama . . . . .	10	7
April 17.	Oxford, Miss.—	Georgia . . . . .	6	5
April 18.	Oxford, Miss.—	Georgia . . . . .	5	6
April 19.	Baton Rouge, La.—	L. S. U. . . . .	7	0
April 22.	Hattiesburg, Miss.—	S. T. C. . . . .	17	1
April 23.	Hattiesburg, Miss.—	S. T. C. . . . .	17	7
April 25.	Memphis, Tenn.—	Southwestern . . . . .	11	1
April 26.	Memphis, Tenn.—	Southwestern . . . . .	5	1
May 10.	Oxford, Miss.—	Southwestern . . . . .	2	1
May 11.	Oxford, Miss.—	Southwestern . . . . .	1	2
May 16.	Oxford, Miss.—	A. and M. . . . .	2	1
May 17.	Oxford, Miss.—	A. and M. . . . .	5	4
May 20.	Starkville, Miss.—	A. and M. . . . .	11	7
May 21.	Starkville, Miss.—	A. and M. . . . .	10	4







FRESHMAN SQUAD, 1929

## Freshman Baseball, 1929

While little emphasis is placed upon the first year baseball team at Ole Miss, a review of the freshman players is always interesting because of its revelation of new men available for the varsity nine of the following year. Coaches Hanna and Payne had an abundance of freshman talent on the yearling squad last year. Howell, Rowe, Allen and Hyde were the outstanding pitchers—Howell, especially, for his non-hit game against Mississippi Heights Academy. Everett, Fridge, Hester, and Trapp took care of the backstop position. Bently and Duke Mohler held down first base efficiently. Frank Worsham, Slick Hester, Elmo Peeler and Brent made strong bids for second base. Lyle Bates and Turnbow took care of shortstop, and Skeeter Webb and Bucky Moore fought it out for third base. In the outfield Dorsey, Joe Byrd, Rye Edmonds and Chucky Smith gave promise of becoming proficient “fly-chasers.” From these men we will get much of our 1930 baseball team.

## Girls' Basketball



## HELEN SAUNDERS,

As a reserve on this year's team, did her share toward giving the regulars the necessary opposition that made them capable of meeting the opponents which they have.

## JANE BEACH

Can always be depended upon to do her best—no more can be asked of anyone. No complaint can be made of the way she has held down the guard position.

## FAIRY REYNOLDS,

Another reserve, has helped in the rounding out of the varsity team.

## ZENA MAE LAMAR

Played running center on the team. She was a fast player, and covered the floor well. She could be depended upon to get the tip-off the majority of the times.

## OPAL BRAY

Was in the majority of the games this year at the position of jumping center. She earned her letter by her reliable playing.

## BEULAH FAY HARMON

Could play either forward or running center, and she was called upon often to fill either one of these positions.

## MAGGIE MAY WOMBLE

As a guard was a great asset to the team and could be depended upon at all times to do her best.

**CHRISTINE BLAYLOCK,**

As a reserve forward, was a speedy, dependable basketball player, and showed good form on the court.

**IDELLE GRAY,**

One of the best forwards to don the Red and Blue, was a crack shot at the basket and could be counted upon to score at the most needed time.

**RACHEL GRAY,**

Before her injury in an unfortunate accident, was a regular guard and took care of her goal remarkably well.

**GERALDINE McCHAREN**

Was equally good at any position she was called upon to play. She has been a threat to every opposing team this year.

**ORMA GLENN YOUNG, *Captain,***

Was by far the best guard on this year's team, and one of the best to represent Ole Miss. Her cool, steady head made her a very capable leader.

**ALICE McDANIEL,**

*Business Manager,*

Could be relied upon to give her all for Ole Miss. She was about the most consistent player and trainer on the team.

**JUNE FLANAGAN, *Coach***

The way that the team has played this year is ample proof of the confidence and respect that the girls had in her ability as a coach. Need more be said?

**MARGARET BUCHANAN,**

As assistant in girls' athletics this year, did everything in her power to aid the girls in their basketball training.





GIRLS' BASKETBALL SQUAD, 1930

### Girls' Basketball Schedule

Ole Miss . . . . .	32;	Grenada . . . . .	16
Ole Miss . . . . .	48;	Grenada . . . . .	5
Ole Miss . . . . .	19;	Delta State Teachers College . . .	55
Ole Miss . . . . .	10;	Delta State Teachers College . . .	47
Ole Miss . . . . .	20;	Hillman . . . . .	26
Ole Miss . . . . .	52;	Millsaps . . . . .	44

A game with Hillman and a game with Millsaps are to be played after the annual goes to press.





GYM TEAM, 1929



R. L. SULLIVAN  
*Gym Director*



CHAMPIONS INTRA-MURAL BASKETBALL, 1929



INTRA-MURAL CUP



GYM TOWER



GYM PYRAMID

## Cheer Leaders



JACK DORROH



HUNTER SCALES

### The Cheer Leaders

To the cheer leaders goes the honor of carrying on and elevating to the highest pitch that has been known for years—the spirit of the Red and Blue.

Jack Dorroh (head cheer leader) and Hunter Scales were very ably assisted by two of our fair co-eds, Virginia Culley and Elizabeth Finney. Their efforts have been painstaking and they have worked hard and long and as a result of their unceasing efforts this year has seen the most marvelous presentation of spirit that has ever been shown.

We are proud of our spirit and the Red and Blue passes on in its glory.

*To the cheer leaders:*

“You performed nobly—our thanks and praises are yours.”





*Features*







BEAUTY

*SINCE the dawn of time it has been the duty of man, as well as the privilege of man, to pay tribute to beauty in woman. True explanation of traditional Southern gallantry is revealed in the forms and faces of Southern girls. The University of Mississippi has been noted in the past and will be in the future for her beautiful co-eds. There are none fairer in Dixie. And in these few pages an attempt is made to preserve a part of the feminine beauty that belongs to Ole Miss.*



MISS EVELYN CHILDRESS

*"Miss Ole Miss"*



MISS ELIZABETH CAPPS

---



MISS MARY WINTER



---

MISS MARGARET MCCRÉ





MISS ELIZABETH MOORE



MISS MARTHA WEATHERS



*Mrs. B. H. Carter*  
*Sponsor 1930 Ole Miss*



FRANCES McPHERSON



MINNIE HOLMES



MARY PATTON WILKINS



ANNIE SUE WESTBROOK



ROXIE MOODIE



SUSAN ALICE TAYLOR



MARTHA LIGHTCAP

A black and white portrait of a young woman with dark hair styled in a bob, wearing a light-colored, possibly lace-trimmed dress. She is looking slightly to the right of the camera.

MAUDE WILLIAMS PHILLIPS



SALLIE JOHNSON



ELOISE WALKER



MAYNARD McLEAN



ZOE O'FERRALL



RUBY KATHERINE FIELDS



CAROLYN JACKSON



LOUISE WOOTEN

THE canvas is stretched and the Great Artist, with easel and brush, begins his handiwork. He paints the cliffs overhanging the sea, the sun at eventide turning the lapping waves from blue to gold, the mighty mountains like darkening shadows in the distant haze, their snow-capped peaks reaching high into the celestial universe; the forest on the left, its trees draped with their autumn foliage of brown, yellow and red, and the little brook gurgling through it winding its weary way down to the sea; the clouds floating quietly overhead streaked with all the iridate glory of the sunset. The painting is gorgeous, sunshine incomparable—yet the Artist is not satisfied. His trained eye sees that something is lacking. He again mixes his colors and touches the canvas. His face suddenly lights up with the smile of success for, lo, the scene on the canvas is changed. Almost with a touch of the brush he has added to the cold, austere beauty of the painting a warm friendliness. Before it was beautiful—now it is divine. ♪ ♪ And thus did God, in his infinite wisdom, put the final touches on his painting of the natural beauty of the grand old Magnolia State by adding thereon our Mississippi Queens.

In  
December  
there was held  
in Fulton Chapel a  
Beauty Pageant and Style  
Show. Nominations for this  
event were made by a previous pop-  
ular vote of the Student Body. At the  
Chapel "Miss Ole Miss" and the 1930 Beau-  
ties were chosen. In the selection of "Miss Ole  
Miss" four of the most pertinent qualities, necessary  
for such a title, which should be depicted in a young lady  
thus honored, were considered by the students, those of per-  
sonality, beauty, charm and ability. Of the many beauti-  
ful co-eds appearing in this show six were chosen as  
the most beautiful. This was the second annual  
Style Show and Beauty Pageant. It was  
characterized by keen interest and much  
enthusiasm on the part of the Stu-  
dent Body. No doubt this  
event will become one of  
the annual customs at  
"Ole Miss" and  
justly it  
should.



CENSORED

## The Greek Oracle

Following a tradition of Ole Miss we present below the real dope on fraternities. "Impartial to all and fair to none has been our motto." Your mistakes have been recorded—grave not if you have been deceived—but let the spirit that has carried you thus far drive you on to greater blunders. Fret not if we reveal you in a light that shines through all but rose-colored glasses, but remember "to be ignored is ignominious." Now, see yourself as others see you.

### ALPHA TAU OMEGA

On a nice September night the Alpha Tau Omegas, all two of them, convened under the statue in the smaller circle. What to do? Then, what should sail up but a new Ford with John Joe College Worley assembled in the front seat, and a cargo of pledge water in the rear.

The trio proceeded to Gordon Hall, the Freshmen were called out, and in less than an hour twenty-one "bit the dust"—twenty-one Alpha Tau Omega pledges. Promise in haste and regret at leisure, but regret nevertheless. These poor fish are now enshrouded in scales which they can never shake off.

With the passing of Worley, Kinks Culley came to the front, Ford and all. The Alpha Tau Omegas may claim the Ford, but the Kappa Deltas use it much to the chagrin of the misdirected sons of ambition. And ambition is about all they have—ambition to amount to nothing. SUCCESS!

Rough, ready, and unscrupulous, these Hey-Hey boys plod on with a vim and vigor surprising to all who know them. Maybe some day they will have a fraternity, but we refuse to prophesy.

"We're the boys of A. T. O.

And started at last to grow, grow, grow."

### PHI DELTA THETA

"We're the boys of A. T. O.

But we still have 'our' Scott."

Yes, a copy from the 1929 "Ole Miss", but how much more appropriate now. Aftaid the Sco-Hot-Trell affair won't last until the annual goes to press, but it's one incident that can't be ignored—it's epoch-making.

This sounds like a Pan-Hellenic write-up, but that's all Phi Delta Theta is. Their main object in life is to "Pin" as many co-eds as possible. So far DeLoach has tried in vain, but with his added prestige of being invited to all the fraternity and sorority dances he's going to find another "Ruth Elmore" some day. DeLoach says he was making some time in one coop until the "Rooster" affair. We wonder if he is speaking to Cottrell and Holcombe yet?

We now take pleasure in revealing a little secret of rush week—just ask any Phi about the Sigma Chi Freshman who just came up to meet the fellows. This fraternity has the record of getting the most "bumps" in a single rushing season—most famous among these being the "Meredith and Elizabeth Woods" affair.

This bunch really gets the publicity. MacHorne is editor of the "Mississippiian" and if everybody on the campus doesn't know his Phi Delta Thetas it

isn't his fault, Mac is president of everything he is in or he won't be in it. He is dolichocephalic with cymotrichi characteristics, and other morphological traits in proportion. Figure that out for yourself.

### PI KAPPA PHI

These boys still manage to have meetings, even though the "Mighty Latham" from "Pototoc County" is not with them this year. Dr. Bell's pride, the aforesaid county, is still well represented in the widely-known football player, Bill Juzer. He is at this date considered to be a better lawyer than football player—and ask Judge Kimbrough how good he is.

Pototoc County again came to the help of Pi Kappa Phi and added the name of that sheik among sheiks, Onyx Garner. This pure lad's name should have been Unyx—Yeah, Unyxpected.

John R. Edwards is one of the "shining" lights of this galaxy of would-be shiners. He is the boy who quills the political "bosses" of the campus rather than his professors. His election to the presidency of the Junior Law Class was the greatest accident of this kind in the history of the school. But this little boy has tried so hard to be somebody, so let's everyone give little Johnnie a hand. (Editor's note: It is left to the reader's imagination as to where to give him this hand.)

The flower of this melting pot of corn-fed, hill-billies and Delta stump jumpers is the red rose. They had to get a special dispensation from the chancellor, Governor Bilbo, and the Inter-Fraternity Council before they could call themselves a fraternity.

"We are the sons of the Red Red Rose;

We are the boys with a red red nose."

### SIGMA NU

Yes, these are the snakes that tempted Eve in the garden. Now they have exchanged their apples for pins and where is the girl who can't get one? Dead. They boast of being the only chapter on the campus owning a chapter house. Just take a drive out North street and see it for yourself. A large, two-story, ante-bellum, brick house with box hedges outlining its gardens. This information came from M. S. C. W. girls—co-eds, believe this or not—don't be deceived.

"Hank" Hinton will do anything and tell more. The chief assets of this chapter are, A "Son-Brown" Chrysler affectionately termed "Rubycat" and a "Payne-less Lizzie." Their greatest liability is Gordon Roach, "The Spirit of Civilization," and also his "Grandma's Spirit," who forgot his second line and got caught by a Chi Omega. Then there is George Hill voted by the A. S. B. as "official shiner" and does he shine? Why he's a comet. He can imitate



anything from a Shakespearian hero to a disreputable character from Whiz Bang. He is especially gifted at throwing an epileptic fit.

Sam Carter, the best looker in the chapter, was a star in football. When his 210 pounds fell on the line it took in three players of the opposition. His motto is "Pure milk for bigger and better babies." And he's the proof of it.

George Payne Cossar. He's the guy voted most popular last year, but if pride goeth before a fall, he will soon break his neck.

Sonny Brown requests his name not be mentioned in connection with the Chrysler roadster, as he has a girl at home already pinned.

### KAPPA ALPHA

At the first of the year we thought that Ole Miss and Millsaps had combined, but later found out that it was only the Millsaps' Kappa Alphas up here to re-establish the Alpha Upsilon Chapter of Kappa Alpha. The high-light of this affair was a tea given in honor of a bunch of disinterested rushees at which they lost six pledges in one shot.

The beacon light in this veritable sea of darkness is our own Gene Thompson, as pure and simple as his face implies. He thought he was an "A" student until he got in Judge Hemmingway's class, and now he doesn't know whether he is a student or not. Gene's quill broke off and left him holding a bunch of feathers.

But what of "Little Georgie Rice?" That is what we want to know. He came, he was, and he is leaving—a conquered and little wiser man. Why he came, no one knows; what he was, we cannot repeat; why he is leaving, no one cares. Everybody happy? AND HOW!

"Optimism, optimism, what is your name?"

Kappa Alpha, Kappa Alpha that is the same."

### SIGMA ALPHA EPSILON

Shrinking violets! It is to laugh! With one or the other forever pushing himself in the public eye. A sad bunch of forget-me-nots—pardon, stinkweed. It does seem though that they wouldn't have so many. But a fraternity must be represented in every line of student activity and with this group's collection of single-track minds not one of them could possibly take on two endeavors and get away with it. This bunch resembles a menagerie more than any circus that has been to town lately. There's Cook, the elephant; Nu-Nu Fleming and every variety of donkey known, with Kinney the loudest brayer of them all. And speaking of circuses, you only need to pass their barn on a Sunday afternoon to get an earful of the weirdest noises. They'll probably invite you in. Their business is everybody's you know. And don't be afraid of the antics going on inside. They are only playing hor—Sigma Alpha Epsilon. At one side of the room stands the Soup Family, at another the flotilla of shrimp-pickers from Biloxi, over there the Okolona mounted, and here the prize regiment—the Greenwood beauties. Suddenly Will-cox his gun and takes a Pott at Alec's head (Burnette—the Sigma Alpha Epsilons acquired him as Freshman coach) who falls in the Fountain in the rear. Someone yells, "I've been Frist." At that moment Buddy Jones and

the other member of Oxford's finest arrive and cry, "Put this Mass-en-gaill." The police Coops them up and they all file out singing their favorite song, "Hal Stuart."

### DELTA TAU DELTA

Delta Tau Delta or Cary Stovall, one in all and all in one. The only man on the campus who can tell all the girls the same thing and get away with it, for who is so marble-hearted as to punish the poor attempts of a moron, or one so afflicted with cerebral arteriosclerosis as to be mentally irresponsible? Never mind, fair damsels, he will graduate some day and take his place among the faces on the barroom floor. (His face won't be accepted anywhere else.)

Cary deserves some credit, however, because it has been only through his astronomical efforts that Delta Tau Delta has managed to keep before the university public.

But it must be borne in mind that there are others in the Pi chapter of Delta Tau Delta. Stovall's moronic qualities are perfectly reflected in the person of "Worry Wart" Collins, who has so thoroughly disgusted the intelligentsia of the campus that the mere mention of his name calls to mind such connotations as snakes, weasels, moles and rotten skinipotas.

We recall several other names of members of this asinine group, but repetition is so boring that we will refrain from mentioning them. "Into the Valley of Death rode the six fools."

### ALPHA DELTA MU

Mally Malone—need we say more? This club, in combination with the other non-fraternity men, elected this "mountain" head of the A. S. B. He is the foundation of this lodge—and well qualified is he to be the "foundation" of any lodge, building, or even our new gym.

No, Girls! We are not going to forget to mention "Archiebald Albright.. Damn—what is IT that girls see in this BOY? We dare not say MAN. This has been the topic of many "bull sessions."

Webbie Mize, in this year's popularity contest, was the best qualified to win the title of "The Most Perfect 3F"—who doesn't know that WALK?

Since Laird and Selby left this fraternity (?) has no recognition in the athletic circle—they don't want any either—so they say. They have their eyes on a more cultural goal—publications. The editor of the annual has applied the "Spoils System" to the appointing of his staff—and does A. D. M. shine there!

Ray S. Miller—editor and teacher. This book is entirely his fault—so lay the blame where it belongs. This young (only 21) "Burrhead" has caused more girls to seek admittance into the "Dead Head Club" than any other boy on the campus. It is his INDIFFERENCE—you know how girls fall for that line!"

We were going to EXPOSE Buster Klotz—but since he is a member of the staff we had to make some allowance for his plans to "lay off." He said that we could talk about him and Shirley Cowan or anybody else—but with Dibba he said, "I'll just die if you publish that!"

Yes—they still have ambition of getting their Phi Kappa Psi charter.

## KAPPA SIGMA

"Came the dawn of day  
As the writers say,  
And in that S. P. E. meeting  
A donkey did bray."

Editor's note: This could have been any of the members.

## PIII PI PHI

Established in 1927 and died in 1926—that's the Foo-Poo-Foo. Seventeen active chapters listed—that makes sixteen counting the one at Ole Miss. Flower; Blue Bell—that's hell. Colors: Black and Blue. Gawd! What a motley crew.

They lost the best man they ever had—Doolittle. He was here last year. Why not name every man in the chapter that. Still farther down the list we notice "A. K." Reed. Really, these boys must select their own names. Frizzle—suggestive of something scrambled up—Foo-Poo-Foo.

Donald is the spirit of the club—what he lacks in brains he makes up in silly grins. This is the greatest collection of country clods on the campus. Frank Heard is in cahoots with Bob Williams to rob the student body, and really he is about the only one in the bunch to make a success in his particular line.

Phi Pi Phi. Can you say that name?  
Who in the world will take the blame?  
In 1915 we got our start  
And twenty chapters are on our chart.  
Speed and numbers—that's the whole scheme  
But this frat is yet but an opium dream.  
Though Barnum was right—we can't conceive,  
Oh, how these boys the Freshmen deceive.

## DELTA KAPPA EPSILON

At least these boys are to be commended for trying to make something out of nothing. Charlie Sykes, Westbrook and Dmu gave up in despair. Now the tall, dark, mystery man, Patty Simmons, is on the verge of graduation—what to do! We recommend an easy bar examination and a quick entrance into the divorce court to handle the case of "D. K. E. vs. K. D." on the grounds of desertion. Patty ought to win this case, as the desertion is evident enough, at least to everyone on the Ole Miss campus.

Speaking of desertion, the "Dekes" deserted precedent when they took in "Hot" Howie, whose only redeeming feature is his automobile. Westbrook managed to put Howie in the lime light of the feature page of the "Mississippiian" last year, but since the great writer has left, ole "Hot" has cooled off considerably. Now that brings on another story. Our old friend Westbrook returned to the campus to find that at least one person remembered him very vividly. We recall the incident where Howie dashed excitedly up to the "Deke's" landlady and after announcing Westbrook's home coming, he remarked, "You remember him, don't you?" And—she answered him with emphasis—"Well, I ought to. He still owes me twenty dollars."

We wonder if it was a coincidence that the Delta Kappa Epsilon convention was held in New Orleans during the horse racing season there, and we are also rather curious to know if any of the members of the Ole Miss chapter were entered in the Delta Kappa Epsilon handicaps.

A particular member of the herd worthy of mention is Bill Matthews. He started telling Sarah Buckley something last year and hasn't finished yet.

And thus we leave them. Who wouldn't?

## SIGMA CHI

Since the Sigma Chis lost Charlie Anderson we haven't heard much from them. And too, we hear they have reformed. This movement was instigated by the far-famed James Jay Pleasants and reverberated by such cohorts as Duke Skinner, Ford Colbert and Ray Rhymes. Speaking of "He-Man" Pleasants, we recall a Freshman's remark about what a good section foreman the pipe-layers lost when he came to school. Anyway these boys have been laying low for something—first thing we know they'll be running Jack Harmon for vice-president of the A. S. B. At any rate, he'll make a better vice-president than football manager. (Ask Homer Hazel.)

Duke Skinner in his capacity as efficiency expert and salesmanager of the "1930 Ole Miss" has done fair business as campus representative of the Kahn Tailoring Company. However, Skinner's interest has been roused to such a pitch that he is still inquiring how many annuals have been sold.

Getting back to the tremendous loss of Miss Charlie our heart-felt sympathies are extended to Pleasants who has approached the position of a non-entity since the departure of his prestige.

Ray Rhymes sobered up this year and found himself in the Medical School. In the light of his recent conquest into the coop, we hereby nominate him for membership in the Dead Head Club along with the rest of the chapter.

## SIGMA PHI EPSILON

Of all the nit-witted, simple-minded, bat-brained, insipid, putrid, embryonic, moronic and bucolic organizations we can think of only Sigma Phi Epsilon. Among their number can be found one John Clark Love—the promising young lawyer that has reversed every judicial decision from the Supreme Court to Judge Hemmingway. He is about the most important man he knows and is worrying himself bald-headed over politics. He is the man who ruled the student body election last year.

Bramlet Roberts, member of this chapter, is also a factor in campus politics, but prefers to remain behind the scene of action. As evidence of this fact, he has turned down many much-sought-after campus honors, the most remarkable, in our opinion, being his refusal to accept the presidency of the Law School.

Ray Biggs, after a recent investigation of anatomy in the University Med School, shows a thorough knowledge of that subject by the scientific interest directed toward "Hot" Crosby.

The Sigma Phi Epsilon's latest acquisition of "fouls" from the "coop" are the Kappa Sigma Taus. We have in mind their support of Ella Louise Walker for "Miss Ole Miss."

**BETA THETA PI**

This is the Ole Miss Athletic Association. Or should we say WAS, for with the passing of the CONNECTICUT YANKEE we see nothing but a dark and empty future for these big he-men. They still have a few prominent men, but this is due to the law of averages. Imagine our surprise in finding the gentle "Three-leaf-clover" Butler in the midst of this grizzly menagerie.

Beverly Smith's understudy, Russel Trapp, also Dean Emeritus of George Hall, always announces his approach five minutes earlier by the arrival of his nose. He and Bogan are the only human beings alive capable of sucking a lemon through a key hole. Pat Lawton, R. F. D., appeared at the barn dance in his every-day attire and won the prize for the most rural costume. Rural is as Rural does. Salt meat, molasses and cornbread.

They started to give a dance Rush Week, but at the last minute decided to change it to a banquet because it was found that none of them could dance, and only Applewhite had a date. Madeline is proud of her little "Apple," and why not? He played end (wrong end) on Clarence Saunders' football team.

Lord Thatcher, the sore toe of Beta Anatomy, is admired most by those who know him least.

"Never marry for money," says Rayburn Fraser as he dashes out for a date with Marge Hutchinson. Marge is the prime instigator of misplaced affection. She can't really be interested in him, but why be bothered with him at all? Use your own imagination; we haven't any.

"This thing goes by the name of Beta Theta Pi; When it is called a fraternity it makes me cry."

**DELTA PSI**

Of all the blundering, stumbling, fumbling, tumbling mistakes this one takes the steam-heated cuff buttons. You can tell a Delta Psi a mile off. They were founded in 1847, and list ten active chapters. Here's where they win the fur-lined bath tub for initiative, expansion and progress.

Ever since the caupms at large, including the Pi

Kappa Alphas, roll them for the Phi Mus they have had a harder struggle. Lem Smith, their politician, still hangs on to Martha Smith, and their social upstart, "Red" Miller, actually found another red head in the coop who had pity and gave him a "break."

Shepherd, the "he-man" of the outfit, does contrast Mounger, the linky, lanky, limber, lounge lizard, to average a typical Delta Psi. Ho! Mounger—but then, is that not only natural since the "exclusive" Delta Psis are such a contrast to the rest of the world? We prefer the rest of the world.

"We are the boys who are satisfied  
To do anything we've never tried."

**PI KAPPA ALPHA**

This is the greatest aggregation of second-hand men on the campus. It is composed mainly of transfers, busted locals, low-grade politicians, T. N. E.'s and old automobiles.

We recall after much thought and deliberation the rush dance they gave for the Phi Mus. The excuse for this affair has never been revealed. Then, on top of all this, they ruined a perfectly nice afternoon with a tea dance.

This mustard patch is just trying to hold their own now, but are planning on building the chapter up in 1932, when they get rid of Dump Slough, prospective liar and erstwhile musician (?).

In selecting a typical Pi Kappa Alpha we nominate the illustrious "Skeeter" Anderson, who is about as brainless as Garrett is brainy and socially insignificant as Bates is prominent (in his own estimation). And speaking of Lyle, somebody must have told him that he was the stuff, even though he is a Pi Kappa Alpha—or maybe it was his extensive travels last summer which accounts for his "goo-goo" success. We are sure that his original personality could not get him out of his room.

They stepped into real prominence when Simon Leviticus Fortenberry sucked them in—"My kingdom for an office." The Simmons-Sarphie combination has been doing great work. If they "stick their necks out" much more they're going to get some recognition in the coop, for even giraffs attract the girls.

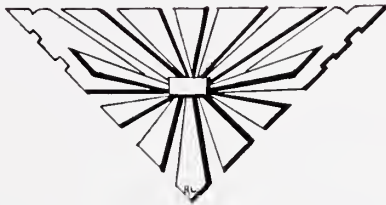



CLAUDE CLAYTON  
*King of the Mardi Gras Ball*

FRANK MONTGOMERY  
*Most Popular Boy*

FRANCES MCPHERSON  
*Cutest Girl*

MAUDE WILLIAMS PHILLIPS  
*Golddigger*

MARION WEATHERSBY  
*Best Girl Dancer*

LEM SMITH  
*Best Boy Dancer*



MAYNARD McLEAN  
*Most Perfect '34'*

MARTHA LIGHTCAP  
*Biggest Flirt*

S. L. FORTENBERRY  
*Biggest Politician*

JOHN WELLS  
*Most Studious Senior Boy*  
*(Highest Scholastic Average)*

JOSEPHINE STANTON  
*Most Studious Senior Co-Ed*  
*(Highest Scholastic Average)*

GEORGE HILL  
*Official 'Shiner'*



## With the Columnist

SIDELIGHTS OF OLE MISS  
(With apologies to O. O. McIntyre)

Diary of a student Pepsy: Up betimes and to the cafe to buy the morning toast and coffee, and so engage in pleasant chit-chat with Little Allie, to lose all track of time and skin my shin right prettily on the steps in front of Lyceum in my haste to make Dr. Bell's 8.30 class. But my pains went for naught as the genial doctor had betaken himself to his beloved Pontotoc county for the day. Spent the rest of the morning talking of this and that with Dr. Hume—in particular why students should be so inept at quilling considering their opportunities for practice. To the Tea-Honnd, where I lunched with Maude Williams Phillips on T-bone steak with pan gravy, mashed potato s and a considerable slice of apple pie. And so to my 1:30.

Rip Montgomery and V. G. McLean have been Garbo-Gilberting plenty at the Shack. The school's young bloods have started their washer pitching on the lawns of the boarding houses and in out of the way corners on the campus. Mickey Simmons received his training in seven different schools before coming to "Ole Miss."

What has become of "Tutt?" Harvey Lee Morrison and Walterine Lockhard have phht! There are rumors of some work on the gym.

What prominent law student is trying to hush up the story of his auto wreck in Memphis? What prominent medical student slipped down on the "Y" steps and cursed so volubly right in front of Jack Ewing that he needs must write an editorial on cursing?

Thoughts while roaming: The desolate look of Old Taylor. Mrs. Hester crossing the campus with her fuzzy poodle dog. The Mississippian's Spats. The immovable soldier on the monument. One rarely sees a Senior Lawyer with their once-prized walking canes nowadays. The unflinching courtesy of University Librarians? James Pleasants and his long-distance love affair—resulting absences—and the humanity of Judge Kimbrough. G. T. Brown and his coffee, paper and inevitable cigarette. Mally Malone, a Darling, Miss., boy who made good in college. George Hill's pitiful attempts to attract attention. The co-eds seem to have gone male-mad.

Prince McShane sends photos of his tour to the far corners of the campus—most interesting are those of his visit to Vardaman Hall. The state of Bolshevism existing in some of the dormitories remote from civilization—particularly George Hall. Condemned dogs howling to high heaven in the rear of the Medical building. It seems that the high price of laundry would produce better looking laundresses. The Ballard Golf Club and doctors who take back their strokes like little boys playing at marbles.

### RAMBLES (Pardon, Will)

All I know is what the co-eds tell me. It looks like politics is in a bad way now. Nobody especially wants anything and anybody who gets anything just lines up with the Tri Deltas and the election is called off. What we need is a good cyclone or the Chancellor to ship somebody—Claude Clayton hasn't had a fight in a month and it hasn't rained in two days.

The luncheon club meets at the University Cafe every week-night at nine, and everybody sits around and talks about what a fool Louise Valliant is making out of Simon Leviticus. Mary Terry hasn't been down since "Tight" Lilly started sending sandwiches and drinks to her room.

Rebecca Crosby walks across the campus and everybody looks—why didn't they vote for her for best figger? Well, anyway, Frank Montgomery got most popular boy and at least he is trying to live up to the title. Anybody could get dates with that title. Of course it doesn't mean anything on the campus, but when the girls write home it sounds good to say, "I had a date this P.M. with the most popular, etc."

Three cheers, for Hunter Scales passes by. He hasn't led many cheers so far. Maybe he's waiting for a good opportunity when Gin Culley isn't around. He couldn't command much attention with her in front leading a "locomotive."

The Freshman and the Chancellor have been waiting for hazing to start. All of which brings to mind Freshman Stunt Night—rumor has it that Dibba Moore has been learning a new song—maybe she will have "Huggable, etc.," recorded.

The name of Bob Williams picture show is the "Lyric!" Wonder what the university does with the royalty he pays every year.

Mississippi Flood—soon as Bogen loses his job with the "Commercial" that name is going over. He got mad because Faser wouldn't give him first chance to release it and refuses to use it.

The literary societies are trying to wake some interest by a debate on the feature page of the "Mississippian"—just a publicity stunt for them and the "Mississippian." How can the negative win when they furnish most of the news for that page?

Art Gillham was here and we wish he would come back next year and be in a Freshman Stunt Night.

Why the great Morrison-Lockard love affair hit the rocks nobody knows—a touch of spring fever and they will get together—we say it's a good pair—one as dumb as the other.

The monitor system is the best organization in the university—it hasn't done a bit of harm—look at the Woman's Student Council.

Rumor has it that Maude Williams Phillips was seen at "The Show Boat" at 3:30 A. M.—all of which brings to mind the little incident of Harvey Lee Morrison being caught at the door when trying to beat the check. Possibly his exchequer was depleted because of the activities of our famous "Gold Digger."

Dr. Hume sends out insulting letters to owners of autos, and still we are working toward a bigger and better university.

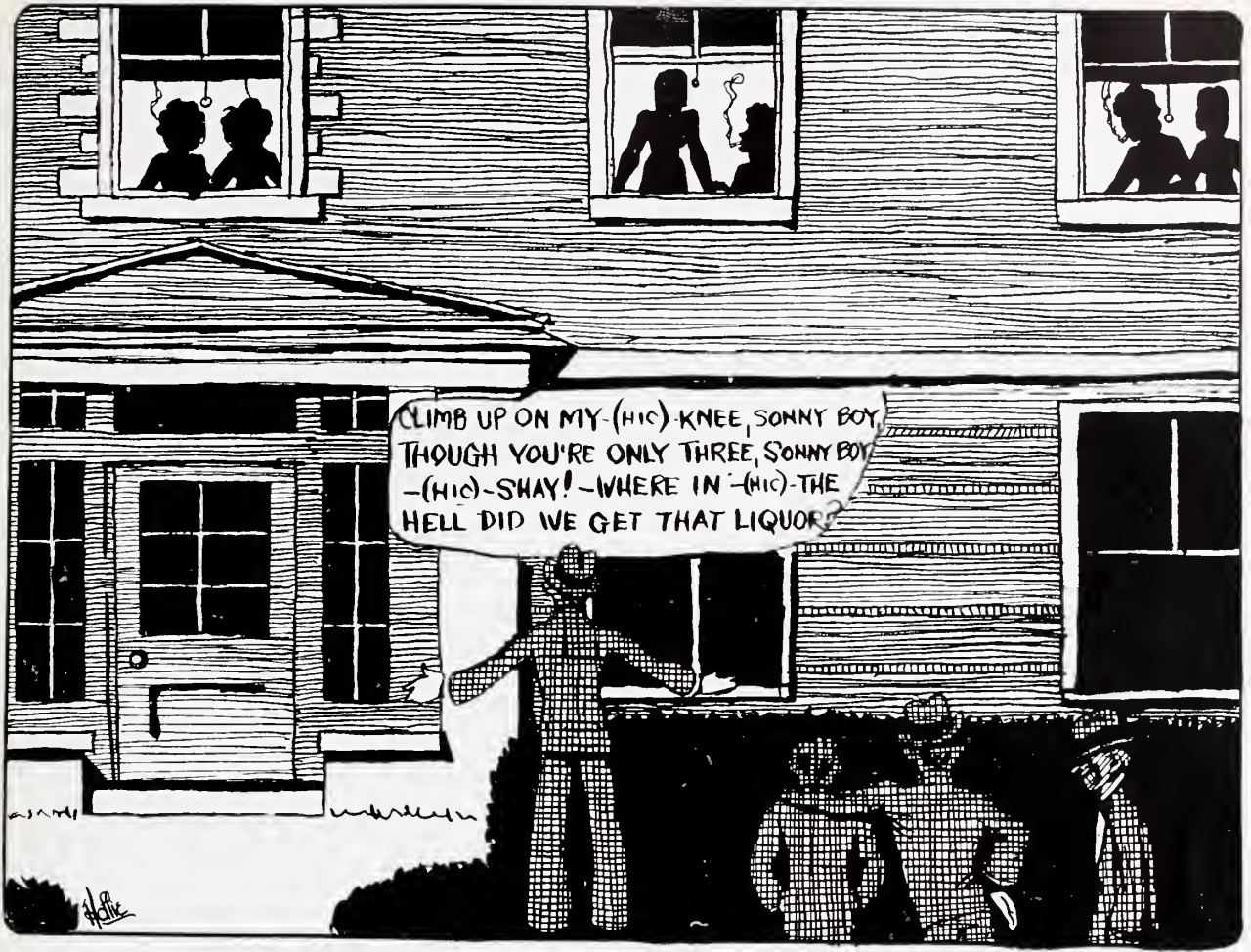

## The Stag at Eve Had Drunk His Fill

The moon and all was full. Now co-eds were about to experience their first serenade. A tradition of Ole Miss was being kept alive. The catalpa tree was the chosen spot. The ruler of man's destiny fulfilled his mission—man was a temporary lunatic.

Suddenly a roll as of distant thunder or canon roaring was heard. As one listened it grew louder and more ominous. The rumbling sounded as if the gates of hell had broken open. With fierce yells, an unholy, insane mob appeared—Sir Horton, "Rooster" Deloach, Sam Guess, Baby Kimbrough, Bucky Moore, Hank Hinton, Ed Wilson, Banker Gaines, Frank Parsons and Tom Brady.

Oaths and imprecations were hurled out to the accompaniment of staccato yells—the thuds of lifeless bodies were heard. As each fell a frenzied group would tear itself away from the mob and hurl itself upon the defenseless body. At times cries of exultation were heard and someone hurried away. Finally the rumble and roar died away and only a few of the crowd were left. These few impatiently searched among the fallen and then a voice was heard:

*"Climb upon my knee, Sonny Boy.  
You are only three, Sonny Boy.  
There's no way of telling,  
There's no way of smelling—  
Say, where'n the hell did we get this stuff?"*

## Excerpts From the First Annual of "Ole Miss"

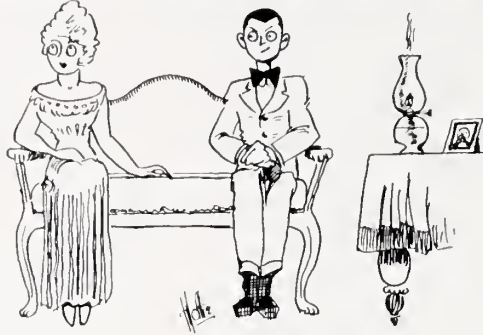
*My Co-Ed*

*There is a smile—the brightest smile,  
It puts to shame the rose!  
The evening breeze  
Its beauty sees,  
And it just sighs and blows.*

*There are two eyes—most sparkling eyes,  
So tender and so true  
That nature vies  
With summer skies,  
To imitate their hue.*

*There is a voice—the sweetest voice,  
Like music from on high!  
Its tender note  
Just seems to float  
With sunbeams to the sky.*

*There is a girl—the dearest girl—  
Oh, was there ever shed  
A drop of dew  
On lily's hue  
So fair as my co-ed?*

*A Few Don'ts*

*Don't forget to be gentle and affectionate.*

*Don't be surprised at anything that happens.*

*Don't fail to complain that bright lights hurt  
your eyes.*

*Don't consume more than a hour bidding her  
good-bye.*

*Don't wear your hair long, so that it will  
look disarranged should a third party  
enter.*

*Don't start until you have sized up your  
partner and then don't go too slow.*

*Don't wear a stiff-bosomed shirt; it rattles  
too much under pressure, or a standing  
collar, as it may cut your neck when in  
affectionate attitudes.*

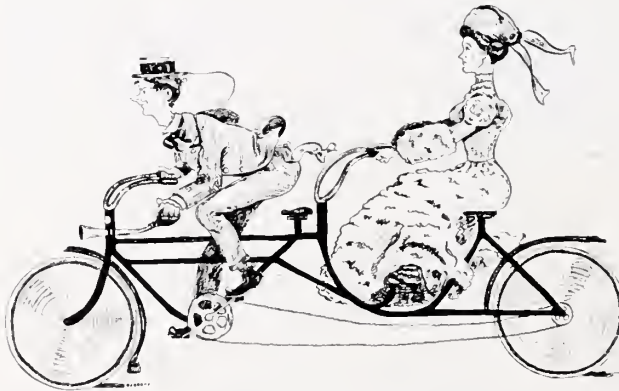
*On the Old Mill Road*

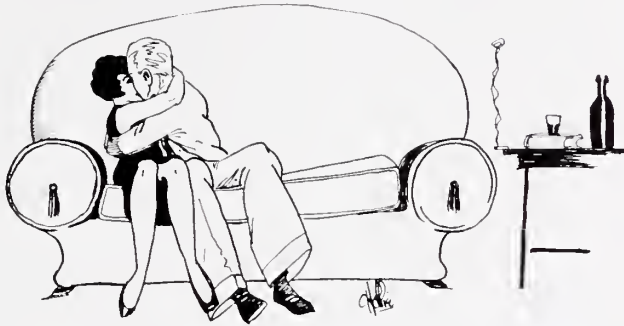

## Co-Education in 1930

*My Co-Ed*

*I've got a girl—the hottest girl—  
As often one observes  
She's got a line  
That works like wine,  
And baby! Oh what curves!*

*I've got a girl—the hottest girl—  
That dame is sure some wow!  
And can she neck?  
Why, I'm a wreck  
When she's kissed me, and how!*

*I've got a girl—the hottest girl—  
I keep asbestos round  
'Cause when it snows  
Nobody knows  
The temperature's gone down.*

*I've got a girl—the dearest girl—  
Oh, was there ever shed  
A drop of dew  
On lily's hue  
As fair as my co-ed?*

*A Few Don'ts*

*Don't fail to give and take all you can.*

*Don't be caught in a clinch.*

*Don't forget to complain that bright lights  
hurt your eyes.*

*Don't forget to carry comb, rouge powder,  
and lipstick wherever you go.*

*Don't forget to brush lapel off before enter-  
ing the Coop after a date.*

*Don't forget to carry a goodly supply of  
"Luckies"—your date might forget*

*Don't forget to have explanations ready for  
all questions.*

*Don't use two chairs when one is sufficient.*

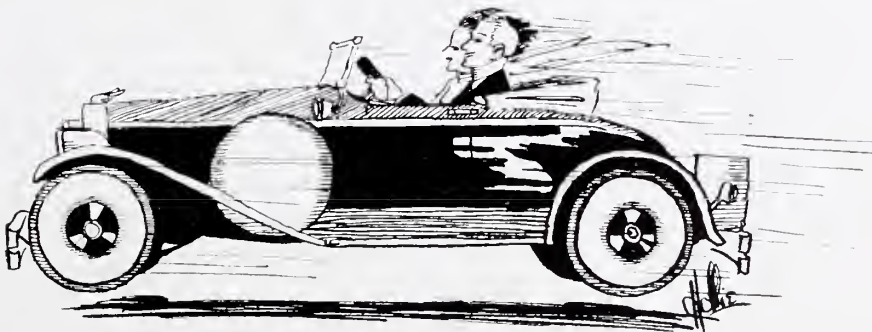

On "The Road to Ruin"



"HEY  
HEY"



"THE CUT-E-S-T  
COUPLE"



"REMOTE CONTROL"



"THERE WAS  
NOTHING LEFT  
TO DO"



"WE LOVE US"



"COLLEGE  
HUMORS  
YES"



"NOTHING ELSE  
MAITERS"



"BANG! AND  
ANOTHER 'MISSOLE MISS'  
BIT THE DUST"



"ROME FELL AND SO DID MARTHA"



"ROOSTER"



"THESE NEW DRESSES"



"PLAYMATES"



"MR LORD GOD AND HIS CHOICE"



"CAUGHT UNAWARE"



"LOVE IN IT'S SIMPLEST FORM"



"ON LOVER'S LANE"



"TEMPORARY"



"DOP"



"ULARITY"



"PLUS"



"BRAINS AND BEAUTY"



"UNSOFTICATED"



"HOOK, LINE AND SINKER"



"COO! -OO!"



"WHY NOT MEMPHIS?"



"QUILL"



"ALL ALONE"



"THREE OF A KIND—IN MORE WAYS THAN ONE"



"SIMPLICITY"



"POLITICS UNDER THE HEDGE"



"STICKING OUT THEIR NECKS"



"DELTA-MU LINE-UP"



"HOT"



"HEY SLEEPY"



"DOCTOR"



## The E-Lite Club

Above is shown a likeness of the new club house and members of the most ancient and exclusive club on the campus of the University of Mississippi. Coming into existence in 1850, when this institution was primarily one of education, it has lived on, generation after generation, with the same lofty and honorable traditions of its founders as its only objectives—those of scholarship and culture. Today it stands out as being the most select and exclusive club in existence, and is known throughout the nation for the strictness of its requirements for admission. Its influence on the campus of its birthplace is so powerful that for any university official to make any material move without first consulting its whims and fancies would mean the loss of his position and banishment from the university.

The requirements for admission are twofold: First, the applicant must be intellectually supreme, which is construed to mean that throughout the course of his college life, his grades must be perfect; that is, all A's, and his intelligence must be of such a high character as to enable him to emerge from either side of any argument victorious. For any member to lose an argument would mean eternal disgrace and expulsion from the club. Second, he must be a paragon of culture and a model of fashion. To fulfill this requirement, each member must have translated Homer's "Odyssey" in the original and committed Dante's "Inferno" to memory. He must appear at all times sartorially perfect, any member appearing after six o'clock without evening clothes being subject to a penalty of \$1,000 and six months suspension. And it might be mentioned right here that, although all of the members are extremely wealthy, money is no prerogative to membership, as the club's assets are over one million dollars and increasing yearly.

The club's membership is restricted at all times to eleven—we can't say what—. Below appear the cognomens of these unclassified bipeds:

Lyle Bates, Thomas Ford Colbert (not in picture), George Payne Cossar, Richard Daugherty, Jr., C. N. Fortenberry, Geo. H. Hill, Jr., Robertson Horton, F. Holt Montgomery, Goode Montgomery, Jr., R. Lafayette Smallwood, Jr., Wiley G. Wolfe.

The club maintains its spacious quarters at 77½ Van Buren Avenue, Oxford, Miss. This is the recently constructed lodge shown in the background of the picture above and is patterned after the style of the early English manor houses. It is rumored that the cost of constructing this architectural gem was in excess of 200,000 season tickets to the Lyric Theater.



University, Miss.  
November 17, 1930.

*My Dear Mr. DeLoach:*

I received the candy and the picture of the "Rooster," and want to tell you that I do not appreciate it one bit. I cannot see the humor in such a crude joke. Just to tell you that I would have sent the whole thing back if my roommate hadn't eaten the candy.

Yours truly,  
"YOU KNOW WHO."

University, Miss.  
November 17, 1930.

*Dearest:*

Oh, can you ever forgive me? I was only joking. It was just my way of telling you that I loved you. Can't you see that the old mean-looking hen is my old flame and the beautiful pullet you?—and I left her for you. I was the rooster, because you see, everybody says that I walk like one.

Now that I have explained won't you please forgive me?

Your little ROOSTER,  
PERCY.

P. S.: I am invited to the Firemen's Ball tonight. Are you?



## Who's Who and Why

**Patty Simmons**—Tall and dark and handsome. One corner of the Swango. Saunders, Barksdale, Simmons Quadrangle. Best man in "Deck," all of which adds nothing to his rating.

**Len Smith**—Voted best boy dancer by virtue of his lack of anything else. One time political aspirant for treasurer of the A. S. B., and forthwith lost all political ambition. On social decline since the departure of "Snake Eye" Smith.

**Kelly Robertson**—Red-headed vampire. Possesses all the wiles of Satan—the disposition and cherubic appearance of an angel. Master mind of Phi Mu. Entered a provisional alliance with Charlie Pigford—"You put up with me and I'll put up with you."

**Ed White**—Inventor of "Buddy B." Transfer from South Western, A. and M., and Washington. (We wonder if he acquired his excessive politeness there.) Picayunish guardian of gym dances. Tolerated by girls in general, but accepted by none in particular.

**Gordon Hall**—Registered in all the hotels in Memphis. Guilty of every vice in the catalogue, sometimes bordering on criminal.

**Jack Dorroh**—Diminutive cheer leader. Handed Roxie Moody a fast one to step over to the Freshman Dormitory and step out with Don Shepherd's POPULAR cousin, who had just taken the air from little Jack Harmon.

**Ann Westerfield**—Feminine manager of "Ole Miss," "Mississippian," Dance Committee, Student Executive Council, Y. W. C. A., Kappa Delta and "Kinks" Culey. Famous for her dimples and improvement in her figure.

**Frank Montgomery**—Appointed by Lillian McPherson to the position of Most Popular Boy.

**Pryor S. Bailey**—Affectionately termed "Oakland Delight." Successful in attempt to keep Zoe O'Ferrall and Margaret McClure guessing. Professional house guest especially in vicinity of El Dorado, Ark.

**Simon Leviticus Fortenberry**—Several times candidate for president of Student Body. General nuisance. Biggest politician. Miserable failure in attempt to mix love and politics in pursuit of Tri Delta.

**Mac Horn**—The pride of Ole Miss. Editor of "Whiz Bang" (beg pardon, "Mississippian.") Modest shiner. Shining light of Phi Delta Theta. Member Ole Miss Athletic Committee.

**Carey Stovall**—Frequent visitor to Memphis social life. Member of B. S. O. (ask Dibba Moore). Sells chin by the yard—all orders filled on day received.

**Bob Smallwood**—Approaches fame and notoriety because of his Ford and lavish expenditures on co-eds. A most suitable target for gold diggers with no bar being placed on Maude Williams Phillips. For further reference see "Bradstreet and Dunn."

**Eugene Thompson**—Made name immortal for his introduction of keys at Ole Miss. Originator of not less than six societies whose main purpose is to wear a key.

**"Dibba" Moore, Fannie McPherson, Ditty Winters**—Frankly our choice for the three prettiest girls in school. The first noted for her BLOND hair and perfect complexion, the second "cute as a Chinese Bulldog and mean as one," and third Sophisticated as the—

**"Tadpole" Smith**—Ex-athlete. He settled the conflict between himself and Charley Graeber by the simple process of matrimony. Bunch couldn't wait.

**George Pain Cossar**—Miss Finncy's eighteenth choice. A Real Shiner. Big Activity man where little intelligence is required. Satisfied.

**"Mally" Malone**—Biggest man on the campus. Social leader with special mention of his bridge dates. Marked for the liberty he allows his natural instincts.

**E. J. Bogan**—Better known as Josh. News hound extraordinary. Minature shadow of Mally Malone. Biggest feet on the campus. Perpetual nuisance, but noted for his gifts to charity. (He bought a tie from "Tut" Horton once.)

**Walterene Lockard**—Gave Harvey Lee Morrison the momentum that propels him in his machinations among other members of the fair sex. She will never lack attention because all men like to play with fire.

**Percy De Loach**—Rooster.

**Albert Woodward**—Famed for impersonating a wild chimpanzee. Unconsciously in love. Never seen without his "shadow." The only man on the campus who makes dates for chapel.

**John Armstrong**—Hails from Rockport. President Freshman Law Class for want of better material. Erstwhile orator and master of the great American "slang." Favorite expression, "Well, whar be you hitched today?"

**Leighton Miller**—Better known as "Red." Holds unrivaled position of ugliest man on the campus. Found another redhead—lost another redhead. Professes to be brainless and lives up to his profession. Ineffectually exposed to law.

**C. M. Swango**—According to Ed White, "Swangy." Bread at old Millsaps, but only a crumb up here. Best dressed man at Millsaps, but only a tramp at Ole Miss. Has a car and is a member of the "blanked" fraternity.

**Porter Pectec**—Playfully called "Izzy." Perpetual "coop-hound" and member of the Mississippi "Gamma" division of the army. Bare-tone singer of the lost chord. Kinky-headed and squint-eyed, but bears his burden with a smile.

**Elizabeth Wood**—Deeply embedded in the hearts of the co-eds. Accustomed to taking coincidental trips. Understudy to Mrs. Eatman, Mr. Guess and Sherlock Holmes. Detective extraordinary. Unprecedented Kappa Doodle.



## A Line a Day

In connection with the American Society for the Determination of Hellenic Influence on Academic Orientation, our noted psychologist, Dr. N. B. Bond, has undertaken to discover the inter-relation of certain sisterly activities by attempting an exploration of the labyrinthine female mind. In plumbing their unfathomed depths he has received the kind aid of some of our notorious Hellenes, who have generously sacrificed the privacy of their diaries in the interest of the advancement of science.

### DEAR DIARY

**Oct. 2**—Rush Week begins officially tomorrow and I know we'll get everyone we want. No one could turn down a bid from one of the big four. We are exclusive, secretive, and satisfied.

**Oct. 3**—Goody, diary. We got Eloise—and how the Chi Omegas wanted her. The Winona girls succumbed too. Eloise will surely get in the show.

**Oct. 4**—Oh that precious CLAUDE CLAYTON! He's helping us rush and tonight he brought his Sigma Alpha Epsilon Chapter over and serenaded us. They sang the "Sweetheart of Kappa Sigma Tau." Everyone was green with envy.

**Oct. 2**—We've distributed our votes tonight, but cautioned our would-be pledges not to open them until tomorrow, as Rush Week doesn't begin until then. Catherine told us Delta Zetas we might do that and she's dean to the assistant dean.

**Oct. 3**—I'm so disgusted with these girls. When we tell them we're the most intelligent group on the campus they smile as if to say, "You would be." Ask Catherine.

**Oct. 4**—This is the dirtiest rushing I ever saw. The way the Tri Deltas say, "Oh, we were founded in 1888 at Boston University" and the Chi Omegas say "Promise please, and you'll be in the beauty section." But we never rush

**Oct. 2**—We have decided to limit our Beta Sigma Omicron Chapter to five this year. Quality not quantity is our motto and since we've lined up with the Tri Deltas this year we are all O. K. Rush Week starts tomorrow.

**Oct. 3**—In consideration of the fact that our chapter is small we discussed today the advisability of purchasing an electric sign in order to keep our chapter in the public eye.

**Oct. 4**—Our sister from Jackson is coming tomorrow to help us rush. As there are only three of us here we need help and money.

**Oct. 2**—We've looked them all over and such a bunch. Ole Miss never had more promising Hellenes. All are really darling and to think "our choice" comes first. We are one of the Big Four nationally and the best locally—Delta Delta.

**Oct. 5**—Dirty rushing seems to be in order. That "Buck" thinks she's running the campus, but no one can hurt the prestige of this chapter. Don't let me be envious—diary—for "by their Fords ye shall know them."

**Oct. 4**—Finney has enlisted CLAUDE CLAYTON'S support. He is wonderful and his advice is indeed a help. He vows we are the

**Oct. 5**—Oh, diary, some dirt. The Kappa Deltas have lined up with the Chi Omegas. Their chapter songs ought to be "The Desert Song"—"There's Nothing Left for Me."

**Oct. 6**—Silence today. We've told everything we knew anyway.

**Oct. 7**—It's all over. We got everyone we wanted and now I can rest a bit after three weeks of rushing (my conscience hurts, but let's say a prayer for CLAUDE CLAYTON). Our chapter is composed of hand-picked girls who possess a broad vision and outstanding characteristics.

### DEAR DIARY

against them. What we want is brains, ad infinitum, Catherine said so.

**Oct. 5**—A rather slow rushing season has been pepped up by the involuntary offer of CLAUDE CLAYTON to help us rush. He is wonderful and says "we're the best on the campus, also the most brilliant." Catherine also says so.

**Oct. 6**—Silence. Just don't get caught talking.

**Oct. 7**—Isn't everything wonderful! No bumps, no hurt feelings and no dark horses. To sleep now with a happy heart. Diary, ain't Claude grand? He helped us over.

### DEAR DIARY

**Oct. 5**—Oh! Another to our rescue today, CLAUDE CLAYTON. He noticed our lack of finances and members and voluntarily asked us if he might help us. Isn't he DEAR? He says that we're still the best on campus if most of our sisters do not graduate.

**Oct. 6**—Silence is golden. Everyone knows about B. S. O.

**Oct. 7**—We won our five and such peaches. Five more for the Big Four. Now for some sleep!

### DEAR DIARY

best on the campus and says he will help us regardless.

**Oct. 5**—Too bad "Dizzy" winter has been pledged by the Dean of Women, but our bunch are the cream of the campus.

**Oct. 6**—Silence. We need not speak, just look! ! !

**Oct. 7**—Now we can rest a bit. We just pledged nineteen. It doesn't sound as bad as twenty. We got a Phi Beta Kappa and she's beautiful, too, and, Dibba, all the campus is wild about her. How the Chi Omegas wanted her, but the dean's influence wasn't quite strong enough. Good-night, diary. "Let us steadfastly love ourselves."

## DEAR DIARY

**Oct. 1**—CLAUDE CLAYTON is our biggest booster. He gets results too. His popularity and wisdom (he says we're the best on the campus) will get us anything we want.

**Oct. 5**—At our meeting tonight we voted to require every member or pledge to run for a student government office or "get out." The "Y" is full of Tri Deltas and how that Finney plays "By the Touch of His Hand on Mine."

**Oct. 6**—Silence \* ! \* !

**Oct. 7**—Thank heavens, I can rest tonight. I'm so tired of talking and answering questions.

## DEAR DIARY

**Oct. 2**—Our first meeting (officially) was held tonight. Roll was called and we answered with our favorite brand—don't tell, diary. I can trust you. We selected our would-be sisters of the old reliable type—I know we'll get all we want too; they couldn't turn down a bid from Chi Omega, one of the big four.

**Oct. 3**—Isn't CLAUDE CLAYTON a dear? He's wonderful! We were just a little worried about some of our "rushes" and he talked to them for us. He acknowledged we were the best on the campus and said he really was for us. With his WISDOM and popularity he will be some help.

**Oct. 4**—Our summer letters got results. We did get all we wanted but one and she'll regret it. All the Agnes Scott and College Hill transfers promised we had to promise them

## DEAR DIARY

**Oct. 2**—What are we going to do? I never saw so many attractive co-eds. But since we have the president of the Student Government we'll get everyone we rush. Will tomorrow never come? Three yells for Kappa Delta!

**Oct. 3**—Up at daylight and down to the shack with Susan Alice. We got her if we did "hot box" her. She will go over big. If we didn't have such a cheer leader—but Anne's an asset. Concentrate on her.

**Oct. 4**—CLAUDE CLAYTON recognized we were having a little trouble during our rushing so he has promised to work for us. He said that we were the only ones on the campus who could really be depended upon. Now, what

## DEAR DIARY

**Oct. 2**—Has she any money? We want her; but better—has he any money? We want him. Boost Martha! Rush Week starts tomorrow. Hurrah for Phi Mu!

**Oct. 3**—We've been rushing today—already have promised the senator's daughter and that gives us a drag. We are very select, you know, diary, and I'm sure we will never lose a bid. You know we're the oldest Greek letter sorority and, too, one of the Big Four. Boost Martha!

**Oct. 4**—CLAUDE CLAYTON is helping us rush. Isn't he wonderful! He's so popular and his advice will get results. He admitted that we are the best on the campus and said Martha

Everyone ought to realize D. G. is one of the Big Four. Good-night, diary, and God bless CLAUDE CLAYTON.

**Oct. 2**—We're casting anchors tomorrow to anyone who will catch one. Don't tell, diary, but we really are worried. We need some pledges, for we're lost without Flora.

**Oct. 3**—This afternoon we overwhelmed the girls with our party at the biggest house in Oxford. When we told them Rebecca got the biggest rush on the campus last year they succumbed. If they only knew!

Edna's drawing room at any time. Also the Sigma Alpha Epsilons have offered the use of their club room.

**Oct. 5**—Some news, diary! The Kappa Deltas have lined up with us this year. Their influence can't hurt us and it may do us good. Why is that little Emma Katherine Faser rushing for Chi Omegas when we haven't rushed her. Some style to that.

**Oct. 6**—Silence.

**Oct. 7**—It's all over. We pledged eleven today and what a team—one of every type (our marshal said to have one of every type). Ditty's poise, Polly's sophistication, and Capps' angelic face would make any chapter rate. Tomorrow we are going to teach them our anthem: "Bigger and Better Than Ever."

did he mean? He acknowledged we were the best.

**Oct. 5**—Such a day and such a night! Every day and every night! But on further discussion and for political reasons we have decided to run Anne for "Miss Ole Miss."

**Oct. 6**—Today was Sunday and Silent Day. Has anyone really been silent?

**Oct. 7**—Why do alumnae recommend such girls? We are going to sell a hope chest soon in order to pay our debts made last year when we gave our dance. Our marshal made a talk at our meeting tonight. She spoke on Kappa Delta National Chapter, but fainted when she started on the local chapter. Anyway we're running Anne.

was the best material on the campus for Miss "Ole Miss." Boost Martha!

**Oct. 5**—At our meeting tonight we gave the three automobile pledges a vote of thanks for the social prestige their cars lent the sorority. Also returned the fur coats sent out on approval—then adjourned with prayer. Boost Martha!

**Oct. 6**—Silence today, but we talked—who said we couldn't?

**Oct. 7**—I'm worn to a wee nub tonight, diary. Those Tri Deltas are so . . . conceited and the Chi Omegas are too sophisticated for expression. We got all the girls we wanted but five and our alumnae recommended them.



## The 1930 Hall of Fame

Realizing the necessity of some sort of recognition for the most outstanding students of Ole Miss, from the viewpoint of every side of university life, the editor of the *Mississippian* devised a scheme to select eight of these most outstanding students in an impartial manner. A committee of five, composed of Dr. Alfred Hume, chancellor of the university; N. H. Malone, president of the Associated Student Body; Tom Brady, president of the Y. M. C. A.; W. D. Burnett, captain of the football team, and Miss Ella Summerville, representative of the social element, was appointed. Each of these appointed five representatives who in turn selected their choice from the student body at large. In the final check-up the following were awarded places in the 1930 HALL OF FAME:

SAM P. CARTER, W. D. BURNETT, W. ALTON BRYANT, CATHERINE MCFARLAN, H. EDWIN WHITE, M. K. HORNE, JR., TOM BRADY, N. H. MALONE.



Jokes



*Let's Have a Locomotive*

Dr. Foglesong: "What is a liter?"  
 Freshman Bailey: "An assortment of puppies."

Sigma: "Where are you going the first period?"

Nu: "To Eco to study Soci"

He: "What kind of lipstick is that?"

She: "Kissproof."

He: "Well, rub it off. We have work to do."

"Would you marry a girl who necks?"

"Well, I'm not aiming to be a bachelor."

She: "Quit! Don't you know the deans are trying to stop necking?"

He: "Aw, no! First thing you know they'll want the students to stop too."

Chi: "Oh, my dear, you should have seen the hands I held last night."

Omega: "In bridge, love or self-defense?"

"I had a date with Ruth last night."

"No foolin'?"

"Not very much."

"Some men thirst after fame, some after money and some after love."

"I know something they all thirst after."

"What is it?"

"Salt Herring."

If you are caught in hot water be nonchalant—take a bath.

"How many students are there at Ole Miss?"

"About one in every fifty."

She: "I've changed my mind."

He: "Does it work any better?"

Drunk to Skunk: "Nice kitty, nice kitty, shay, kitty, what have you been drinking?"

Customer (in country store): "Have you got a Yo-Yo?"

Clerk: "Sure, straight back and two doors to your left."



*Prominent Profs in Characteristic Poses*



Gordon Hall Menu or—

**THE CARDINAL CLUB GIVES A DANCE**

*Entres*

Oyster Cocktail with Ptomaine Sauce.  
Ptomaine Oysters with Cocktail Sauce.

*Soups*

Coagulated Dishwater with Minced Scraps.  
Leftover Gumbo (left over from last time).

*Salads*

Fermented Pears with Lubricating Oil.  
Rusty Grass with Kickapoo Dressing.  
Pineapple Knots with Rancid Cheese.

*Meats*

Century Old Elephant Hide with Tobacco Juice Gravy.  
Fried Billy Goat Ribs.  
Oxford Fido Sausage.  
Cadaver Brains Spliced with Formaldehyde.  
Congealed Goolosh and Broken Dishes.

*Ready-to-Serve Dishes at Our Leisure*

Hydraulic Mashed Potatoes.  
Hester's Specially Prepared Gluey Rice (made from Charlie Webb's horses' hoofs).  
Grub Worm Spaghetti with Corrugated Iron Rust.  
Pebbled Beans with Pork (auk).  
Archaic Turnip Greens with Bitter-weed Backbones.  
Corded Snapbeans with the snap taken out.  
Embryonic Dinosaur Eggs with Sliced Pig Ears.

*Desserts*

Starched Pies with Leather Coverings.  
Ice Milk of All Unknown Flavors.  
Graveled Blackberries with Whipped Lux.

*Drinks*

Curdled Kangaroo Milk.  
Morphined Cocoa.

Warmed Over Chicory.  
Hydrated Vegetable Juice.

**TO JERRY**

*Dedicated to Mary Margaret Atkinson*

*In Ward one night at half past ten.  
"Really, friends, this is a sin."  
Such a "line" from a maid to a man  
In gushing eloquence thus it ran:  
"Hello, hello, Central"—  
"Yes, I'm here."  
"Oh, Jerry, Jerry!"  
"That you, dear?"  
"Why fine, and you?"  
"Oh, just a dance or two."  
"Don't fuss now."  
"Cause I love you, and how."  
"These days just dr—ag by."  
"Please don't fuss—else I cry."  
"My, you're wonderful. I can hardly wait."  
"That'll be one remembered date."  
"Good-night, dear, I love you lots."*

M. A. M.





# Wardi Gras Ball





## Another "Mississippian" Goes to Press



He-Hi-Ho—a bottle of Rum—and Mac Horn calls a meeting of the *Mississippian* staff. Friday night and the paper goes to press tomorrow. First to report we find Johnny-On-The-Spot Jack Ewing.

"Ho, news editor, and what's the news?"

"Oh, Mac, I have been so busy with an editorial on cursing that I have hardly found time for news, and then you know I'm taking first year law and the judge is right inconsiderate with all newspaper workers except the staff of the *Mississippi Law Journal*. But I'll get some of the boys busy. How long have we till the paper goes to press?"

"Oh, plenty of time—an hour and a half—play that new record, 'The Sweetheart of Phi Beta Kappa'—Come in, Ho, Fortenberry, what's the news?"

"Hello, Mac. I jes drop-ped in from Memphis—have a drink. (Since half the student body spend half their time in Memphis the *Mississippian* has found it necessary to maintain a reporter there.) I been spending the week week covering up the activities of thish 'MASK' outfit. Finally got th' dope tho'. Take a squint at thish and never mind the English."

"Hell! Nolan—you know we can't print that. Why this would ship the best looking men on the campus and we need 'em around. Is this the best you can do?"

"Shay, Mac—can't you go on and print it? Nobody gives a rap what goes in the *Mississippian* anyway. It's only read once. Thish ain't the OLE Miss!"

"Nothing doing—go home and go to bed before you pass out. You could leave that pint around here some place."

"O. K., Mac. S'long."

"If you see Sallie Cuming down there anywhere send her up with the society news—hear?"

"Oh! By the way, Mac. I left Sallie in Memphis with The 'MASK' girls. She said tell you just to run last week's society page over again—none read it anyway—a three weeks run won't hurt."

"O. K., Nolan. Thanks. Sallie never fails—she'll go up in the newspaper business. No kiddin'—but, Jack, you know that still leaves three pages to fill up. Oh! What to do? We can't cut our size this late in the year."

"No use to geth on your ear, Mach. You can always depend on Spic and Span for that feature page. I heard George Hill and Georgie Cossar planning it yesterday. Hill will write Cossar up and Cossar will write Hill up and there's your feature page. Don't thatch take a load off your mind tho'?"

"It sure does. But what in the dickens are we going to do about those other two pages?"

"I just saw Faser and he said he had Frank Everett cutting out the clippings from the *Commercial Appeal* for the sport page. He'll be over with them any minute now. Faser can't come himself because he's just dropped a fiver in the George Hall crap game and is trying to get it out. He hasn't written Ruth today either."

"Well, that's fine. That gets everything but the news. You know we ought to have a little news and there's only forty-five minutes left. Jack's the news editor. Say, Jack, wake up, what are you going to do about the news?"

"Just give me a few minutes. I'll see if I can find Bogan."

"O. K., Jack. Make it snappy. Give Bogan fifteen minutes and he can put out any *Mississippian* that ever appeared. You'll find him over in Mally Malone's office. Just saw him go up the walk."

And thus the *Mississippian* goes to press.



# UNIVERSITY of MISSISSIPPI



THE UNIVERSITY COMPREHENDS NINE DIVISIONS,  
AS FOLLOWS:

*The College of Liberal Arts*, founded in 1848, embracing work in more than twenty departments leading to the B.A. degree;

*The School of Law*, founded in 1854, offering a course requiring three years for completion;

*The School of Engineering*, founded in 1900, covering four years of a standard engineering course;

*The School of Education*, founded in 1903, meeting the needs of all who intend to teach in the schools of the State;

*The School of Medicine*, founded in 1903, providing a thorough course of two years, constituting the first two of the usual four years in Medicine;

*The School of Pharmacy*, founded in 1908, affording a three-year course leading to the degree of "Pharmaceutical Chemist," and a four-year course leading to the degree B.S. in Pharmacy;

*The School of Commerce and Business Administration*, founded in 1917, offering a four-year course leading to the degree of B.S. in Commerce;

*The Graduate School*, organized in 1927, offering work leading to the M.A. and M.S. degrees;

And a *Division of University Extension* offering correspondence courses and class work.

---

The location of the University is unsurpassed in point of healthfulness and beauty.

Equipment, buildings, and grounds, prior to 1928, valued at \$1,900,000.00. Appropriation of \$1,600,000.00 by the 1928 Legislature for new buildings and other permanent improvements, to a large extent already completed, will make a total valuation of \$3,500,000.00.

Expenses are very moderate.

Write for catalogue.





THE  
UNIVERSITY OF MISSISSIPPI

ANNOUNCES

THE SUMMER SESSION

June 2 to August 1, 1930

Courses Will Be Given in Most of the  
Departments of the

College of Liberal  
Arts

Special Emphasis Will Be  
Given in

Courses in Education  
and Graduate  
Work

Law Courses  
Will Be Offered

A Course in  
Fine Arts

Course in  
Library Science

Course in  
Physical Education  
Training for Coaches

Cafeteria and Dormitories Open

*For Bulletin and Other Information,  
Address*

THE DIRECTOR SUMMER SESSION  
UNIVERSITY, MISSISSIPPI





TOM

Convenience! Service!  
Skill!



SPIRO

Food Prepared as Only Long Experience Can Dictate. Everyone  
Eats With Tom and Spiro! They Know How!

Sandwiches, Short Orders, Regular Meals  
Meal Tickets

UNIVERSITY SANDWICH SHOP

*"On the Campus"*

## SOUTHERN COAL COMPANY

Incorporated

*Miners and Shippers of*

HIGH GRADE STEAM AND DOMESTIC  
COAL

J. R. COLLINS

*President and General Manager*

B. R. SMITH

*Vice-President*

R. J. BILLINGS

*Vice-President and Sales Manager*

S. H. FRASER

*Secretary*

MEMPHIS, TENNESSEE





**REED BROTHERS, Inc.**

*Manufacturers and Distributors*

USE "TOM-BIG-BEE" BRAND WORK CLOTHES  
DRY GOODS—NOTIONS—FURNISHINGS

*Wholesale*

TUPELO, MISSISSIPPI

WE FOUND AN OLD RECIPE, WHICH CAN BE PREPARED  
WITHOUT EFFORT

You May Use Any Kind of Non-Alcoholic Flavoring!

*"Mingle a little folly with your wisdom,*

*A little nonsense now and then is very pleasant."*

Mix Judiciously and Pour Into—

**THE TEA HOUND**

*Compliments of*

**DAVIDSON'S  
BOOKSTORE**

*"On the Campus"*

and Davidson's Variety  
Store

OXFORD, MISSISSIPPI

EVERYTHING FOR  
STUDENTS

**The Oxford Eagle**

Established 1867

Oxford, Mississippi

**Democrat Publishing Co.**  
*Publishers*

J. B. SNIDER, JR., Managing Editor  
C. R. PITTS, Editor and Bus. Mgr.

**JOB PRINTING**

**R. L. Tomlinson**

*Jeweler*

OXFORD, MISSISSIPPI

Victrolas and Records



Ole Miss



1 9 3 0

THE  
J. E. NEILSON CO.

MISSISSIPPI'S OLDEST  
DEPARTMENT STORE

*Dependable Merchandise for  
Ninety-four Years*

SPECIALISTS IN THE UNIVERSITY TRADE

OXFORD, MISS.





LET'S MEET AND EAT  
AT THE  
**Blue Goose Cafe**  
*Service—Sanitation*  
Private Dining Room  
GEO. MINTON, *Manager*  
Oxford, Mississippi

NEWEST AND BEST  
*Oxford's Most Modern Department Store*  
We Invite Your Inspection—Whether  
You Come to Buy or to See  
the Season's Newest  
**Ramey-Webster Co.**  
OXFORD, MISSISSIPPI

GOLF, TENNIS AND ALL  
ATHLETIC SUPPLIES  
Diamond Edge Tools and  
Cutlery  
**PORTER  
HARDWARE CO.**  
Oxford, Mississippi

"Since 1870 Marks-Rothenberg Co.'s  
Merchandise Has Received Hon-  
orable Mention"  
**Marks-Rothenberg  
Company**  
MERIDIAN, MISSISSIPPI

**Fair Stores Co.**  
No. 69  
OXFORD, MISS.  
*Outfitters for the Entire  
Family*

**Bank of Oxford**  
OXFORD, MISSISSIPPI  
*58 Years of Constant  
Service*

*The Old Standby—*  
*"Uncle Bob's For the Best  
Drinks in Town"*  
**R. R. CHILTON AND  
COMPANY**  
*Super-Service Since '57*  
OXFORD, MISSISSIPPI

EARL FUDGE      R. J. FARLEY  
A. S. HENLEY, Manager  
**Oxford Spotless  
Cleaners**  
Opposite Theatre  
CLEANING—ALTERING  
PRESSING





*R. Leon Holley*  
*Chrysler Motor Vehicles*  
*Wholesale Gasoline and Oil*

*Oxford, Miss.*

*Telephone*  
*247*





FOR ALL TYPES  
OF MOTOR CAR

That Good Gulf Gasoline  
*Now Better Than Ever*

Gulf No-Nox Motor Fuel  
*Stops Knocks*

400 End Point Gasoline  
*Aviation Grade*

Supreme Motor Oil  
*For a Smoother Running Motor*

**GULF REFINING  
COMPANY**

**LYRIC  
THEATRE**

OXFORD, MISS.



*Owned and Managed*

*By*

**Robert X. Williams, Jr.**

*An Ole Miss Graduate*

Secretary-Treasurer of the Motion  
Picture Theatre Owners of Arkansas,  
Mississippi and Tennessee

The Best Way to Size Up Any Store is By the  
Size of Its Values

Forty-three years of experience—with satisfied customers our first objective—has  
made us state headquarters for value, for style.

**YOUNG MEN'S WEARING APPAREL  
ATHLETIC GOODS—LUGGAGE**

GLOBE TAILORING COMPANY, SOCIETY BRAND CLOTHES  
M. MOSES AND SONS  
ENRO SHIRTS  
WEYENBERG, HOWARD AND FOSTER  
BATES SHOES

**ALEX LOEB, Inc.**

UNIVERSITY, MISS.

MERIDIAN, MISS.





**JOHN SEXTON AND  
COMPANY**

*Established 1883*

CHICAGO

Wholesale Grocers  
Importers and Manufacturers

**Cabell  
Electric Company**

Electrical Supplies  
Radio Supplies

*Wholesale Only*

JACKSON, MISSISSIPPI

The Most Up-to-Date Shoe  
Shop in This Section

**Boles Shoe Shop**

*Bring the Next Pair Here*

OXFORD, MISSISSIPPI

**Gathright-Reed  
Drug Co.**

*"Trusted Thousands of Times  
Each Year"*

OXFORD, MISSISSIPPI

**A Collection of Photographs**

Of Your Friends Will, Some Day,  
Give You Sincere Pleasure

Your Friends, Too, Will Like to  
Have Your Photograph in  
Their Collections

**Cofield's Studio**

OXFORD, MISS.

MAKE A GOOD IMPRESSION BY  
WEARING STYLISH CLOTHES

*Bought From*

**Hinds Bros. & Co.**

TUPELO, MISS.

*Quality Clothiers*

HABERDASHERY

**Memphis Coal Co.**

Incorporated

*Mine Agents and Shippers*

*of*

**COAL AND COKE**

MEMPHIS, TENN.

COMPLIMENTS

OF

**Dixie Margarine  
Company**

805 Union Avenue  
MEMPHIS, TENNESSEE



400 Rooms 400 Baths

5 Dining Rooms

Edwards Coffee Shop

12

Stories of Service and  
Comfort

12

## EDWARDS HOTEL

*"Mississippi's Best"*

JOHN L. WARE, *Manager*

JACKSON, MISSISSIPPI

PATRONIZE OUR  
ADVERTISERS



1855 · SEVENTY-FIFTH ANNIVERSARY · 1930

Wishing you success and happiness and health

Crane Co. congratulates the members of the class of 1930 and expresses its sincere wishes for the future success and happiness of every member.

Since comfort and health are part of the condition which makes happiness possible, it takes this opportu-

nity to remind you that its plumbing and heating materials are dedicated to your well being.

And to remind you, also, that when you prepare to build your home, a warm welcome awaits you at any Crane Branch or Exhibit Room.

Valves 

**CRANE**

 Fittings

PLUMBING AND HEATING MATERIALS

CRANE CO., 254 COURT AVENUE, MEMPHIS, TENN.

*Branches and Sales Offices in One Hundred and Ninety Cities*

**FIRST NATIONAL BANK**

Capital, Surplus, and Stockholders' Liability, Over  
**\$110,000.00**

*Interest Paid on Time Deposits*

Oxford, Mississippi

COMPLIMENTS

OF

**HOTEL GAYOSO**

*"Headquarters for Ole Miss Students"*

MEMPHIS, TENNESSEE

*"The Students' Hang-Out"*

Value—Quality—Service

*The Friendliest Place in Town*

**Roberts Drug Co.**

OXFORD, MISS.

**Dining Room Supplies**

China, Glass, Silverware, Kitchen Equipment, Utensils, and Cutlery

**The Loubat Glassware & Cork Co.**

New Orleans, La.





---

## BOLTON'S STUDIO

Equipped with many years of practical experience and endowed with a sincere desire to make the OLE MISS the medium of expression for a photographic artistry that cannot be surpassed, we have given our best efforts in order that this volume could but portray the University and its students at their best.

We share with the staff their enthusiasm for the completed book. Primarily the brain child of the staff, we feel that this volume of the OLE MISS will in no small measure merit its praise because of our careful attention to detail and our deep thought of the requirements of such a work.

119 MADISON AVENUE  
MEMPHIS, TENNESSEE

*Official Photographers*

FOR THE

1930 OLE MISS

Commercial Photography

Portraits

*Nothing Missing But the Voice*

*Annual Photography a Specialty*



Ole Miss



1 9 3 0

FRATERNITY, COLLEGE, AND  
CLASS JEWELRY

*COMMENCEMENT ANNOUNCEMENTS  
AND INVITATIONS*

JEWELER TO THE  
SENIOR CLASS OF THE UNIVERSITY OF  
MISSISSIPPI



L. G. BALFOUR COMPANY

MANUFACTURING  
JEWELERS AND STATIONERS

ATTLEBORO, MASSACHUSETTS





*He had the*  
**OXFORD  
FLORAL  
CO.**

*Say It With  
Flowers*

See Their Beautiful  
Display

Phone 500

OXFORD, MISS.



This book is cased in an S. K. Smith Cover  
—a cover that is guaranteed to be satisfac-  
tory and is created and SMITHCRAFTED  
by an organization of craftsmen specializing  
in the creation and production of good cov-  
ers. Whatever your cover requirements may  
be, this organization can satisfy them.



Send for Information and Prices to

**THE S. K. SMITH CO.**  
213 Institute Place  
CHICAGO

PATRONIZE OUR  
ADVERTISERS



bright pages . . . .

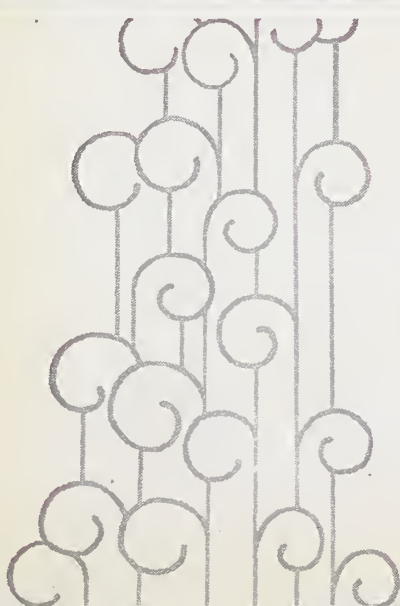

. . . that reflect those happy,  
carefree days has been our  
goal . . . .

♦ COLLEGE ♦ ANNUAL ♦ DIVISION ♦  
ALABAMA  
ENGRAVING  
COMPANY  
BIRMINGHAM

"IN THE HEART OF THE SOUTH"

THIS BOOK PRINTED BY BENSON



LARGEST COLLEGE ANNUAL  
PUBLISHERS IN THE WORLD

HIGHEST QUALITY WORKMANSHIP  
SUPERIOR EXTENSIVE SERVICE



COLLEGE ANNUAL HEADQUARTERS









